

Nordic TSOs quarterly cross zonal capacity report

Quarter 4, 2018 - TSO version

Background and Purpose

Quarter 4, 2018

This quarterly report on cross-zonal transmission capacity is produced by the Nordic TSOs by the request of NordREG, an organization for the Nordic energy regulators.

The Nordic TSOs determine the capacity on each cross-zonal corridor every hour of the day. The purpose of this report is to provide the reader with information about

- the available cross-zonal capacity on corridors between the Nordic countries and between the Nordics and continental Europe, and
- the reasons why the cross-zonal capacity has been reduced in the cases where capacity has been reduced below a threshold of 75 % of max NTC as an average over the quarter

The report consists of

- an overview over all corridors,
- detailed information on each corridor with hourly values and
- description of reoccurring and/or significant capacity reductions

Table of contents

Quarter 4, 2018

Overall summary	2
Summary analysis of all AC and DC corridors	3
Overall quarterly day ahead capacities and flows – percent of max NTC	3
Overall quarterly day ahead capacities and flows – MW	4
Percentage of time where capacity is larger than 75 % of max NTC	5
Individual corridor analysis	6
DK1-DE	6
DK1-NO2	8
DK1-SE3	10
DK2-DE	12
DK2-SE4	14
FI-EE	16
FI-SE1	18
FI-SE3	20
NO1-SE3	22
NO2-NL	24
NO3-SE2	26
NO4-SE1	28
NO4-SE2	30
SE4-DE	32
SE4-LT	34
SE4-PL	36
Appendix	38
Definitions and clarifications	38

Summary

Quarter 4, 2018

For all corridors (34 in total) the available capacity provided by the TSOs was 86% of max NTC as a weighted average, compared to the threshold of 75%.

For AC corridors (14 in total) the available capacity provided by the TSOs was 76% of max NTC as a weighted average, compared to the threshold of 75%.

For DC corridors (20 in total) the available capacity provided by the TSOs was 94% of max NTC as a weighted average, compared to the threshold of 75%.

The number of corridors under 75% was 8. The corridor(s) with the lowest average available capacity compared to Max NTC was DE-SE4, with 44%.

Weekly day ahead capacities for all corridors – as a percentage of max NTC

Quarter 4, 2018

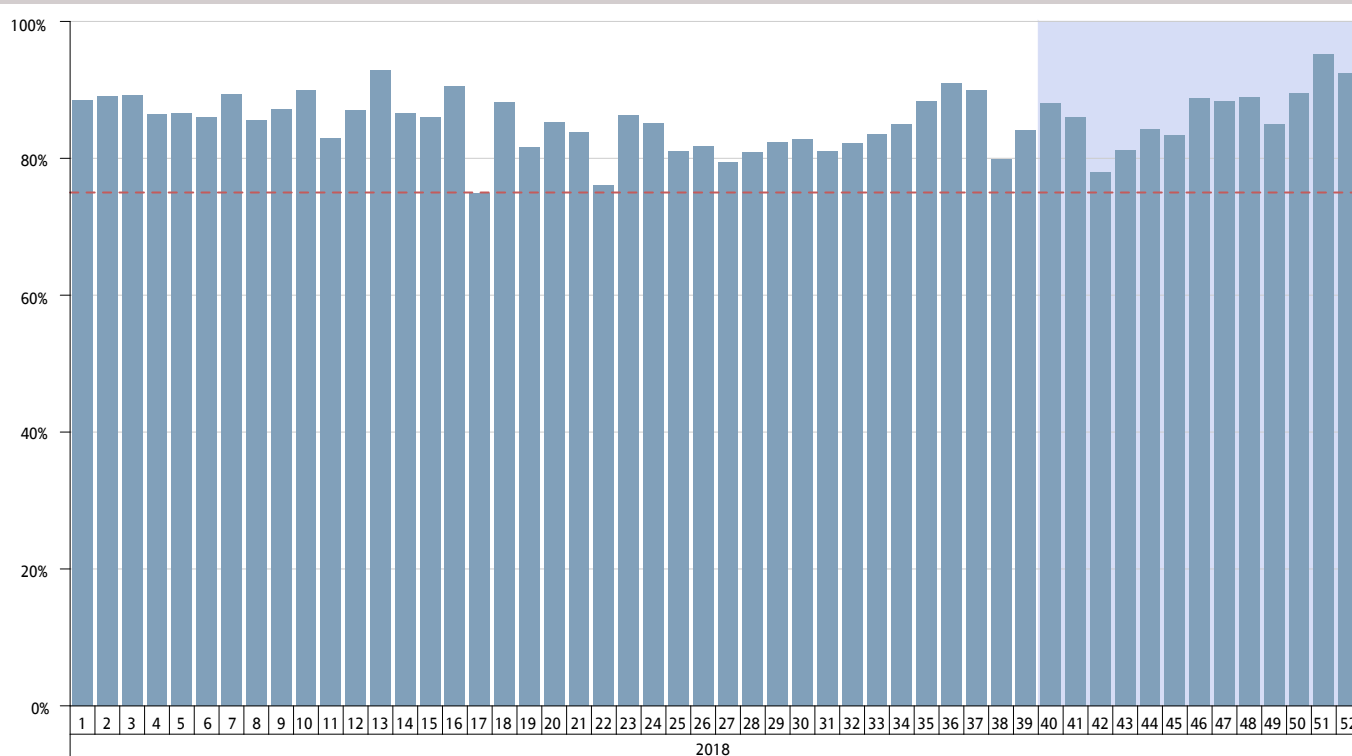

Figure 1: Cross-zonal day-ahead capacity result for all corridors, showing average weekly capacity given as a percentage of max NTC. The capacity is summed independent of direction.

Overall quarterly day ahead capacities and flows – percent of max NTC - AC

Quarter 4, 2018

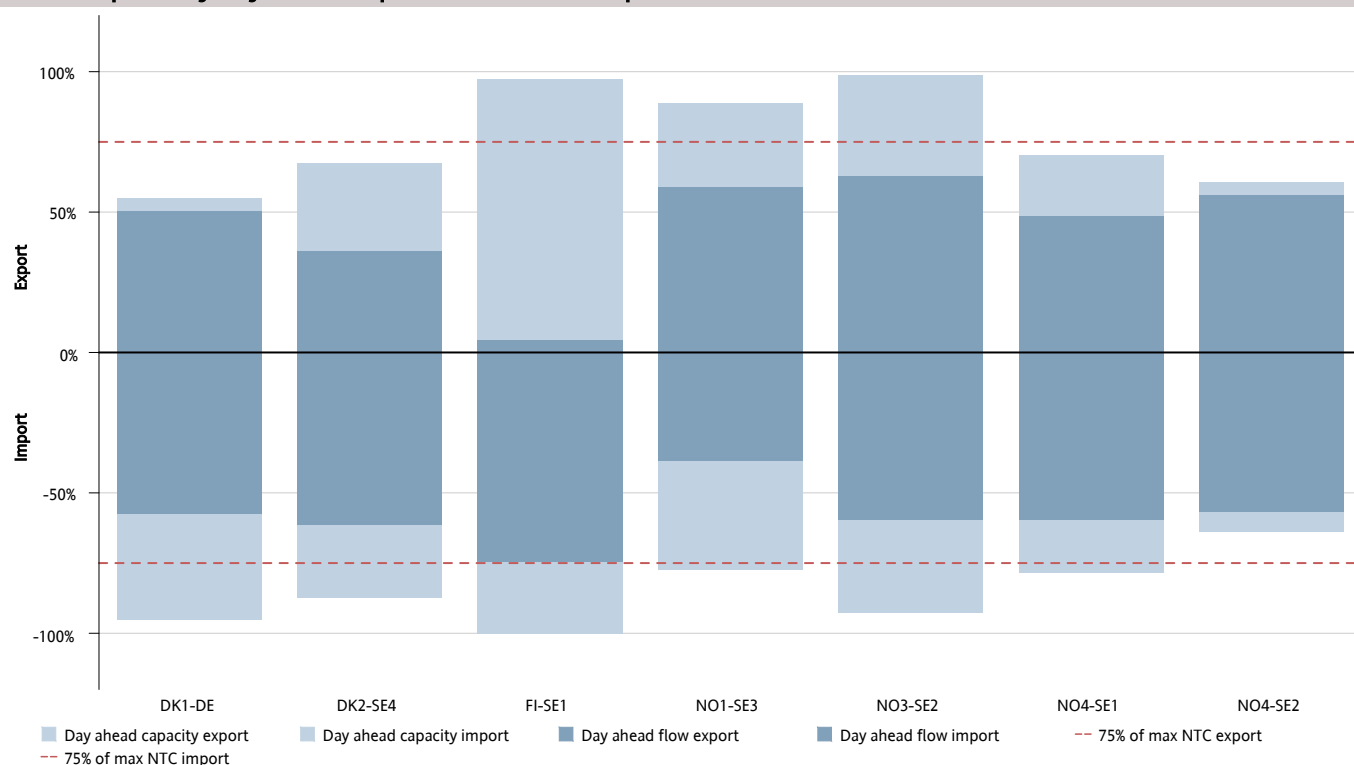

Figure 2: Cross-zonal day-ahead capacity result for AC corridors, showing average capacity given and flow as a percentage of max NTC. Available capacity is given for all hours, but the average flow is only given for hours with flow in that direction. For a corridor A-B, export means flow from A to B and import means flow from B to A.

Overall quarterly day ahead capacities and flows – percent of max NTC - DC

Quarter 4, 2018

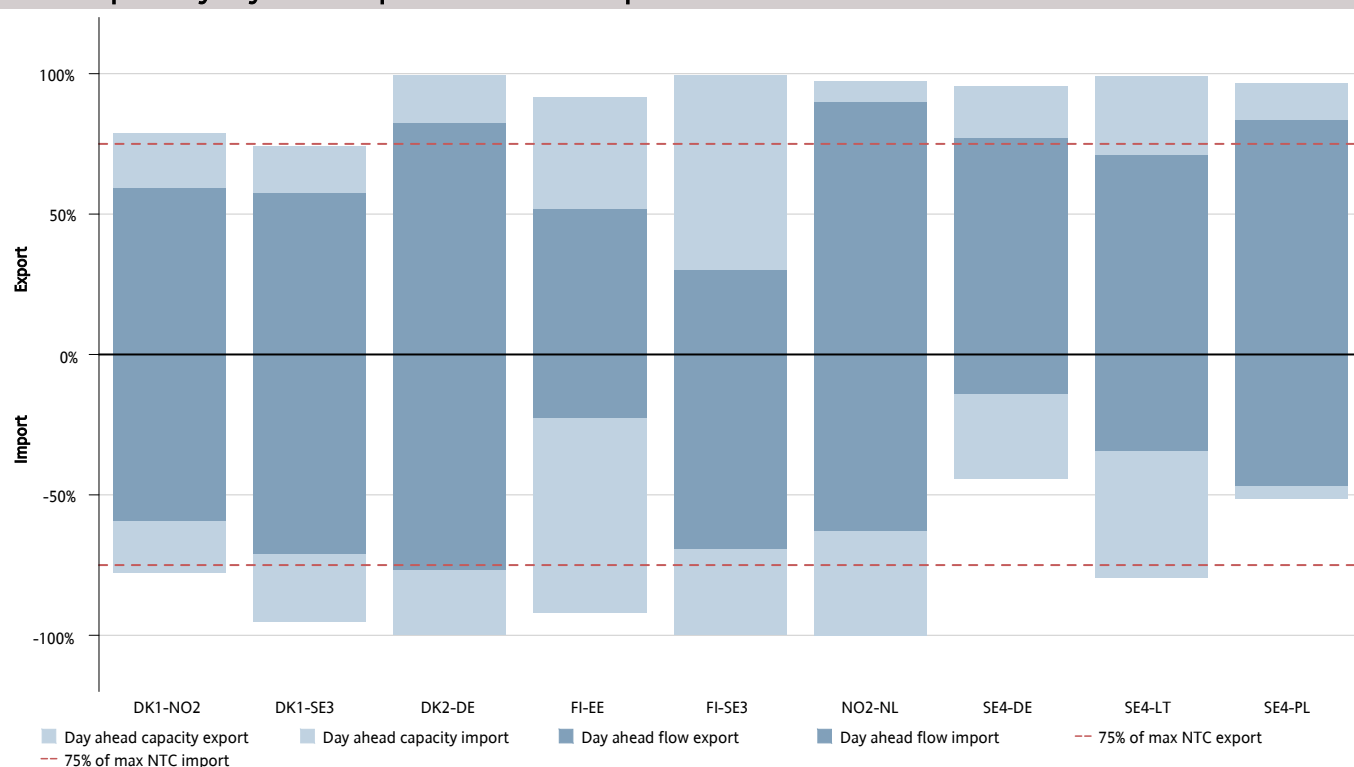

Figure 3: Cross-zonal day-ahead capacity result for DC corridors, showing average capacity given and flow as a percentage of max NTC. Available capacity is given for all hours, but the average flow is only given for hours with flow in that direction. For a corridor A-B, export means flow from A to B and import means flow from B to A.

Overall quarterly day ahead capacities and flows - MW - AC

Quarter 4, 2018

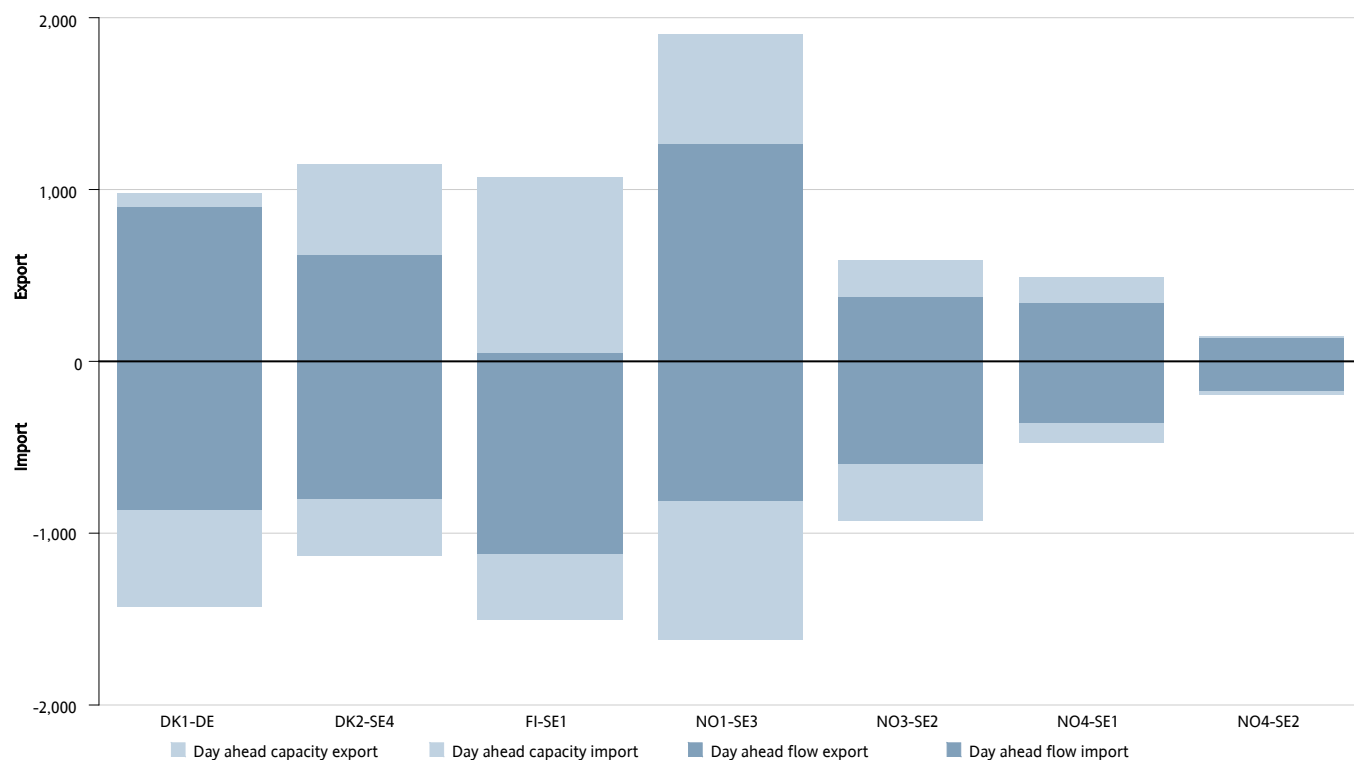

Figure 4: Cross-zonal day-ahead capacity result for AC corridors, showing average capacity given and flow in MW. Available capacity is given for all hours, but the average flow is only given for hours with flow in that direction. For a corridor A-B, export means flow from A to B and import means flow from B to A.

Overall quarterly day ahead capacities and flows - MW - DC

Quarter 4, 2018

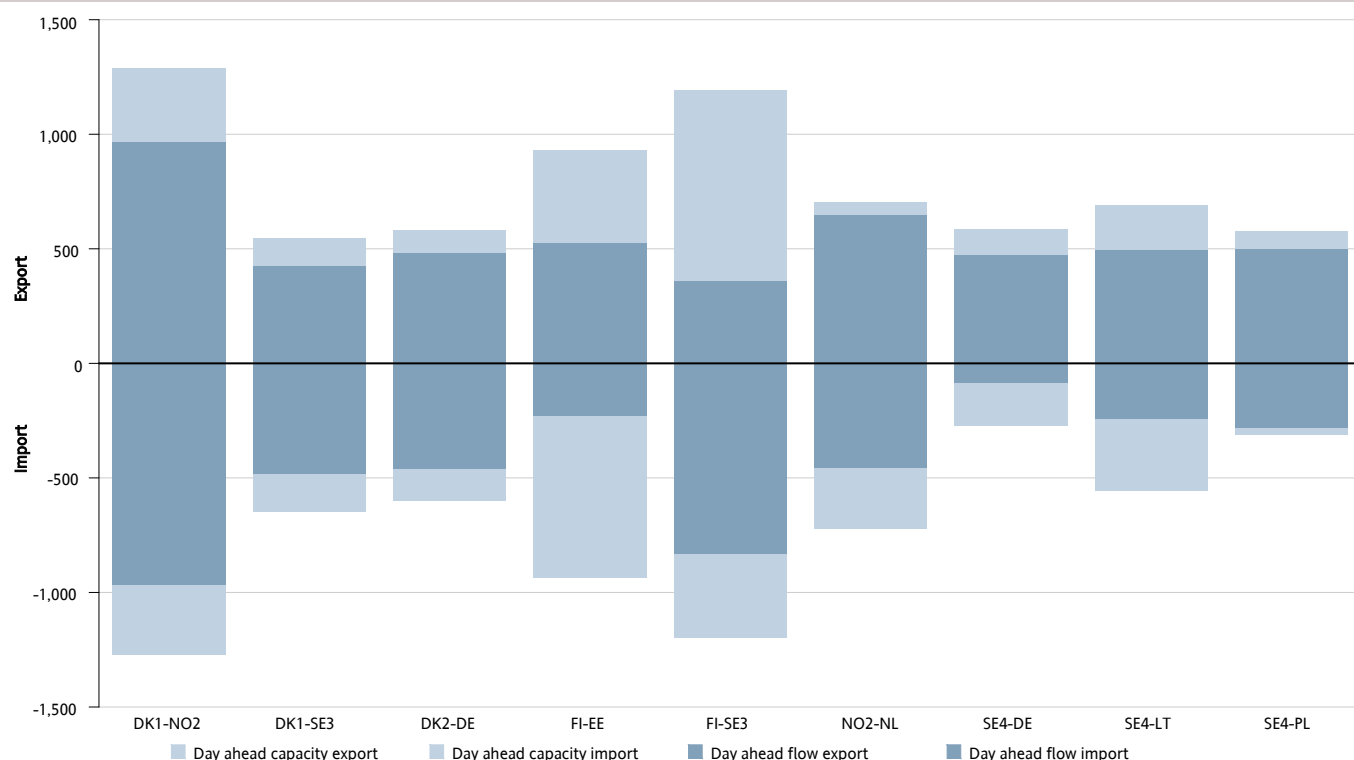

Figure 5: Cross-zonal day-ahead capacity result for DC corridors, showing average capacity given and flow in MW. Available capacity is given for all hours, but the average flow is only given for hours with flow in that direction. For a corridor A-B, export means flow from A to B and import means flow from B to A.

Percentage of time where capacity is larger than 75% of max NTC - AC

Quarter 4, 2018

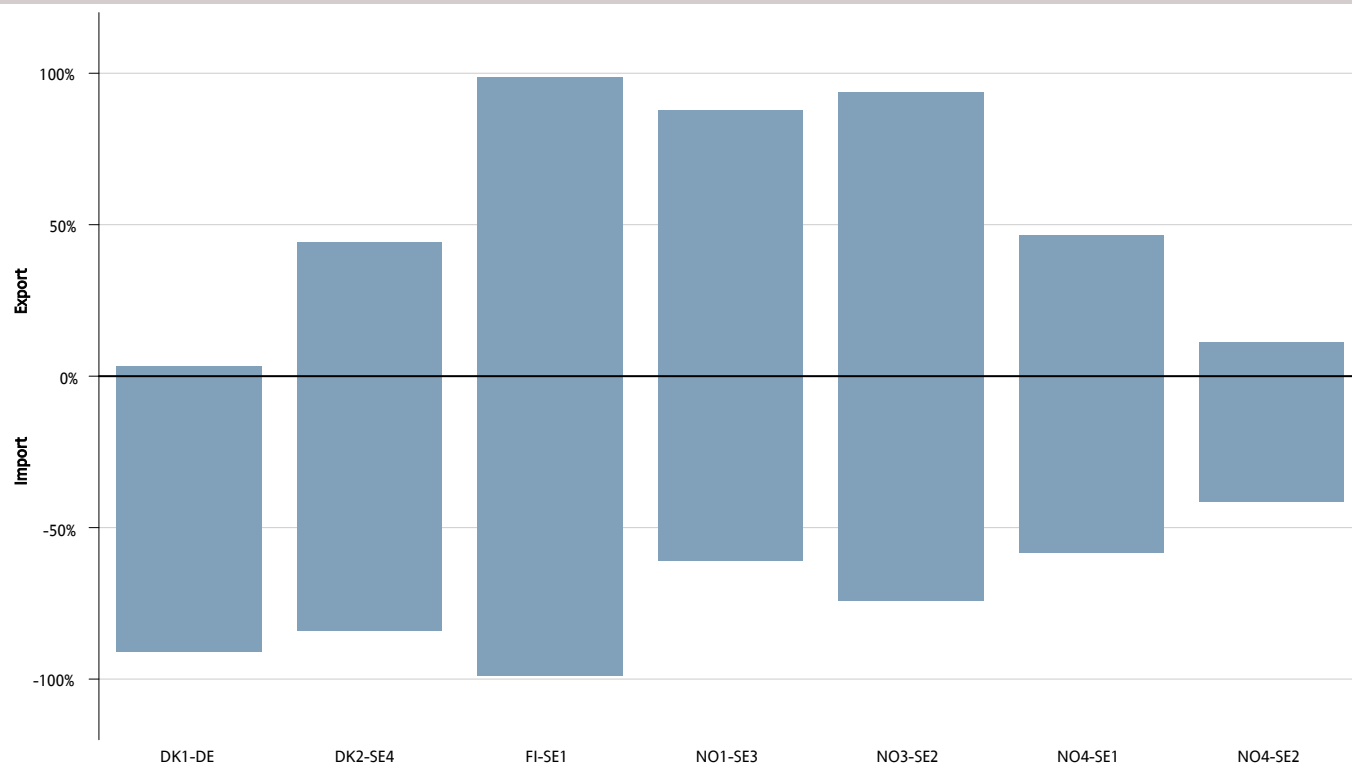

Figure 6: Shows the percentage of hours when the day-ahead capacity for AC corridors given to the energy marked is above 75% of the max NTC. For a corridor A-B, export means flow from A to B and import means flow from B to A.

Percentage of time where capacity is larger than 75% of max NTC - DC

Quarter 4, 2018

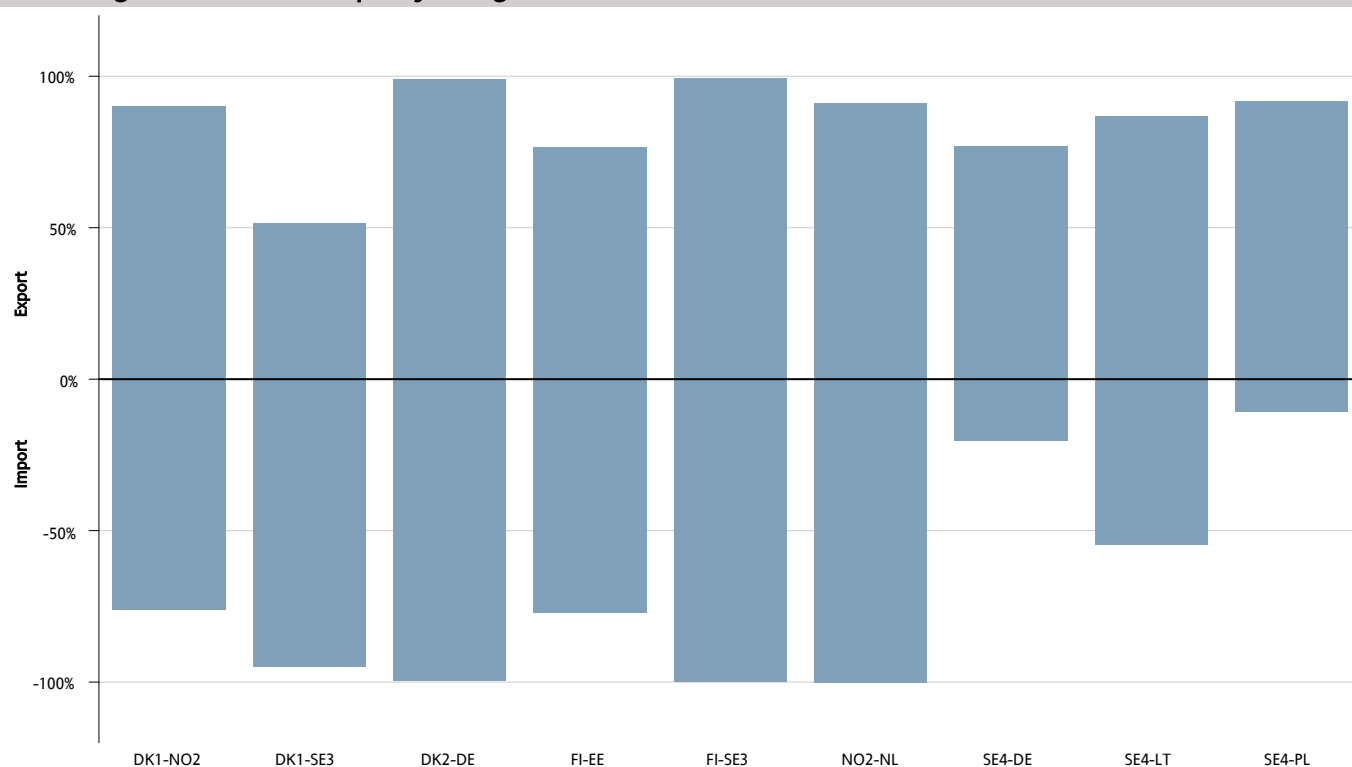

Figure 7: Shows the percentage of hours when the day-ahead capacity for DC corridors given to the energy marked is above 75% of the max NTC. For a corridor A-B, export means flow from A to B and import means flow from B to A.

DK1-DE: weekly day ahead capacities and flows – percent of max NTC

Quarter 4, 2018

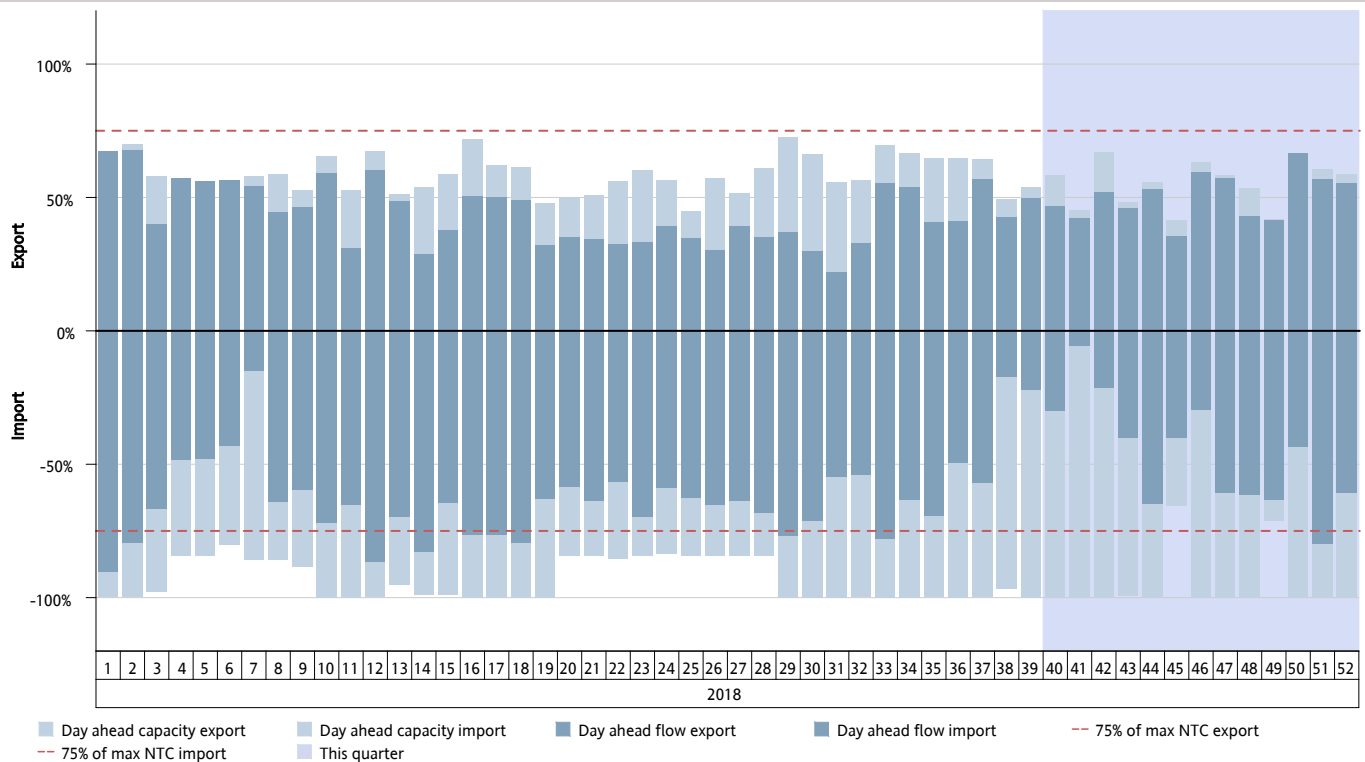

Figure 8: Shows cross-zonal day-ahead capacity result for the AC corridor DK1-DE, showing average weekly capacity given and flow as a percentage of max NTC. Available capacity is given for all hours, but the average flow is only given for hours with flow in that direction. Export indicates flow from DK1 to DE, while import indicates flow from DE to DK1.

DK1-DE: hourly mean day ahead capacities and flows – percent of max NTC

Quarter 4, 2018

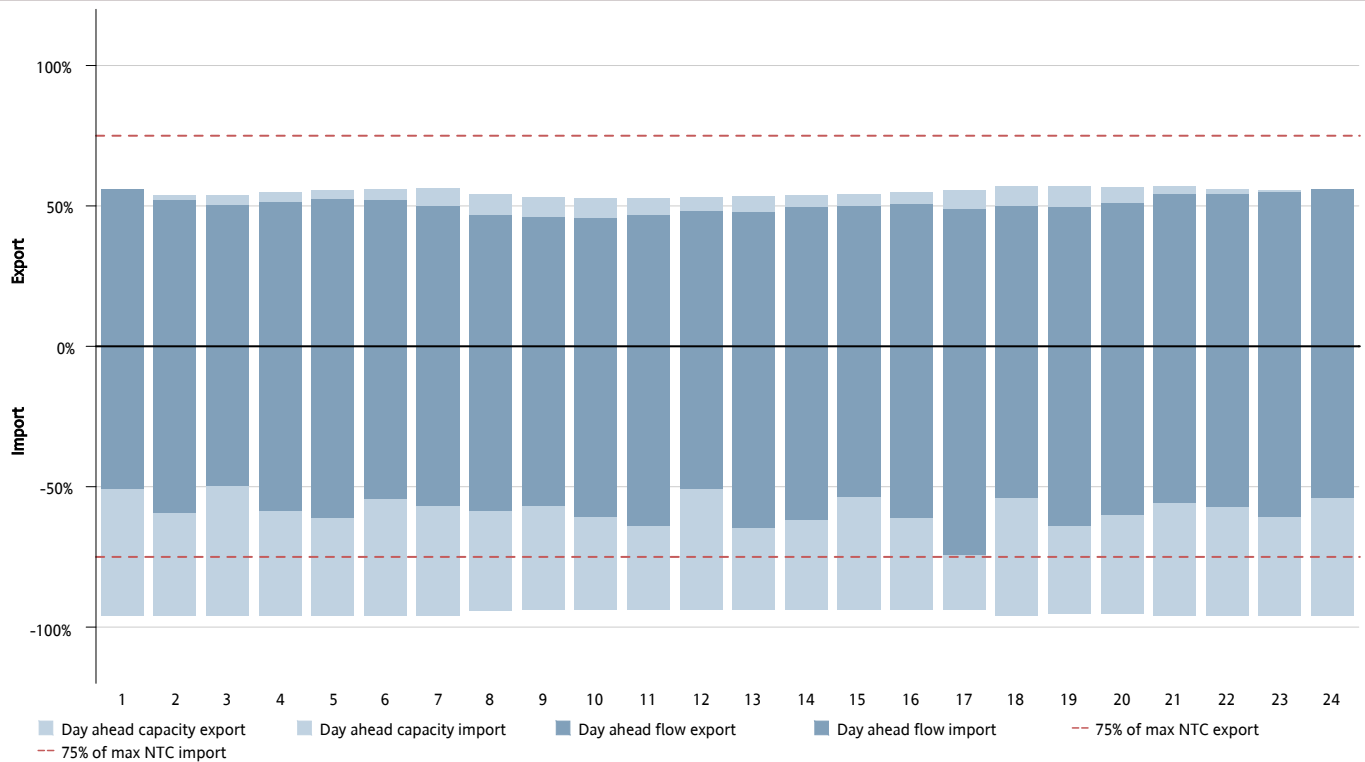

Figure 9: Shows cross-zonal day-ahead capacity result for the AC corridor DK1-DE, showing average per hour of the day (1-24) capacity given and flow as a percentage of max NTC. Available capacity is given for all hours, but the average flow is only given for hours with flow in that direction. Export indicates flow from DK1 to DE, while import indicates flow from DE to DK1.

DK1-DE: hourly day ahead capacities and flows – MW

Quarter 4, 2018

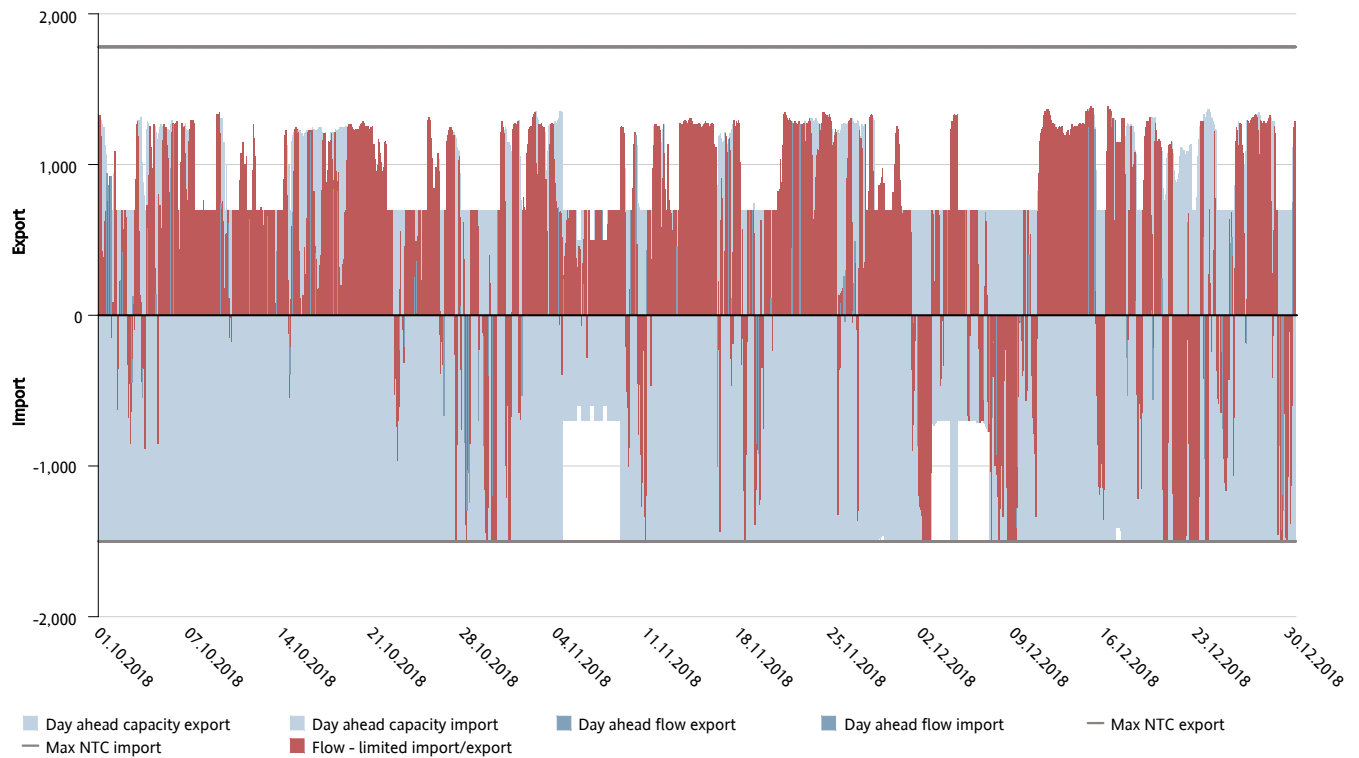

Figure 10: Shows cross-zonal day-ahead capacity result for the AC corridor DK1-DE, showing capacity given and flow (MW). Available capacity is given for all hours, but the average flow is only given for hours with flow in that direction. Export indicates flow from DK1 to DE, while import indicates flow from DE to DK1.

DK1-DE: price comparison in EUR

Quarter 4, 2018

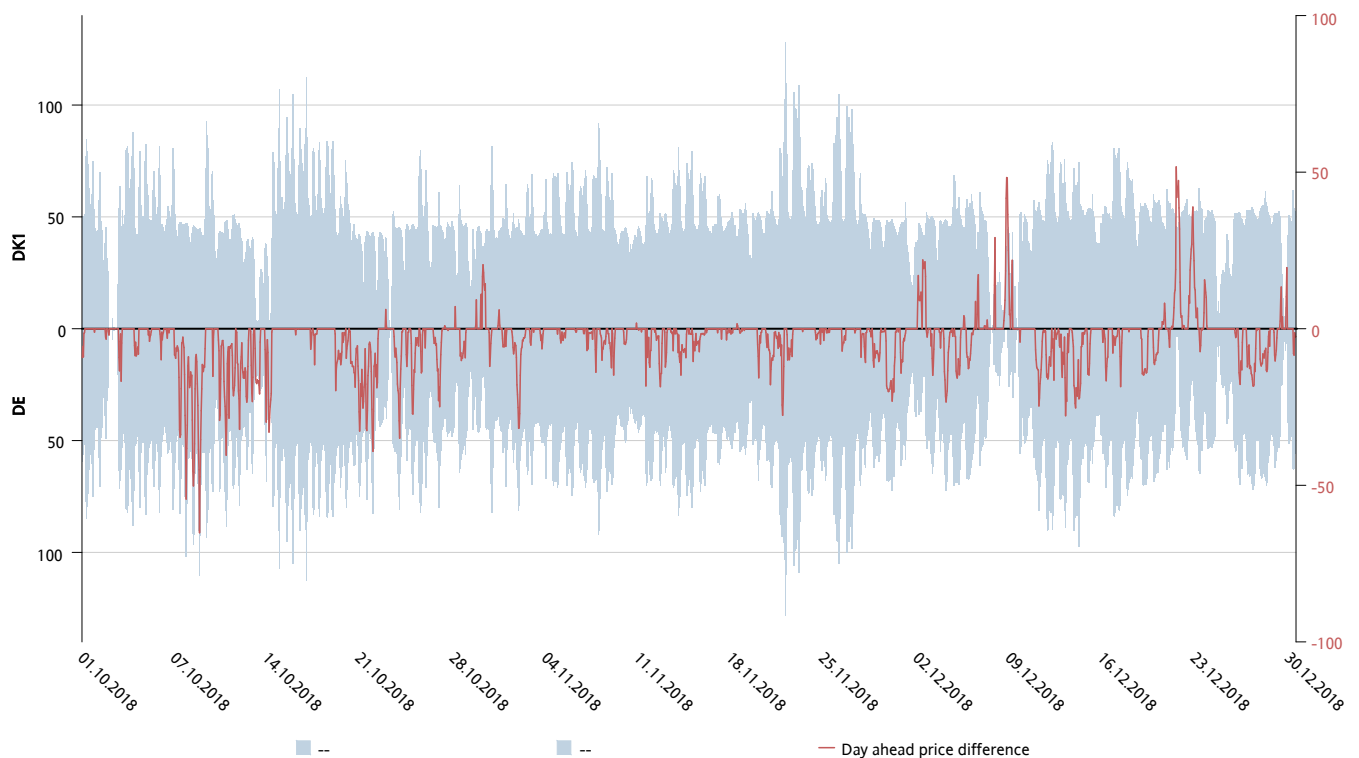

Figure 11: Shows day-ahead prices for the AC corridor DK1-DE, all prices are in EUR. The red line shows the price difference between the two areas.

DK1-NO2: weekly day ahead capacities and flows – percent of max NTC

Quarter 4, 2018

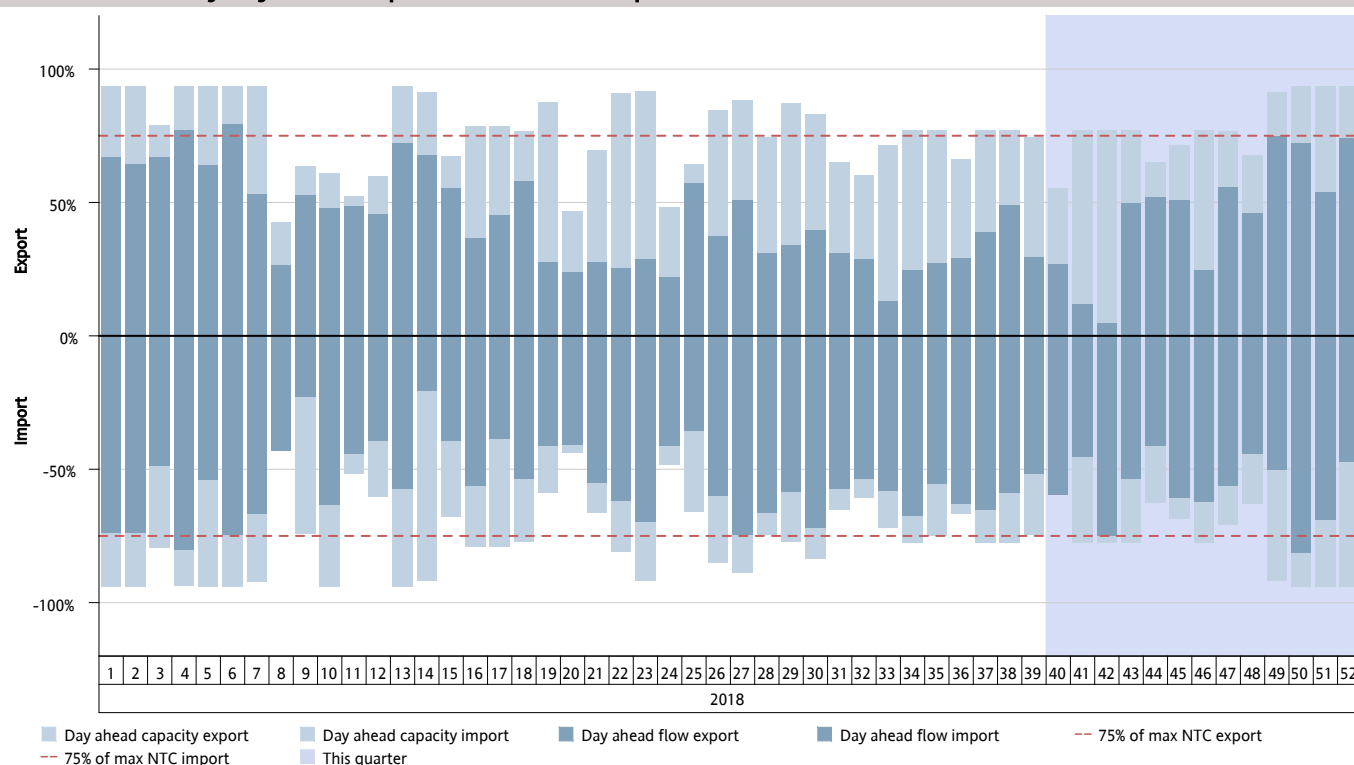

Figure 12: Shows cross-zonal day-ahead capacity result for the HVDC corridor DK1-NO2, showing average weekly capacity given and flow as a percentage of max NTC. Available capacity is given for all hours, but the average flow is only given for hours with flow in that direction. Export indicates flow from DK1 to NO2, while import indicates flow from NO2 to DK1.

DK1-NO2: hourly mean day ahead capacities and flows – percent of max NTC

Quarter 4, 2018

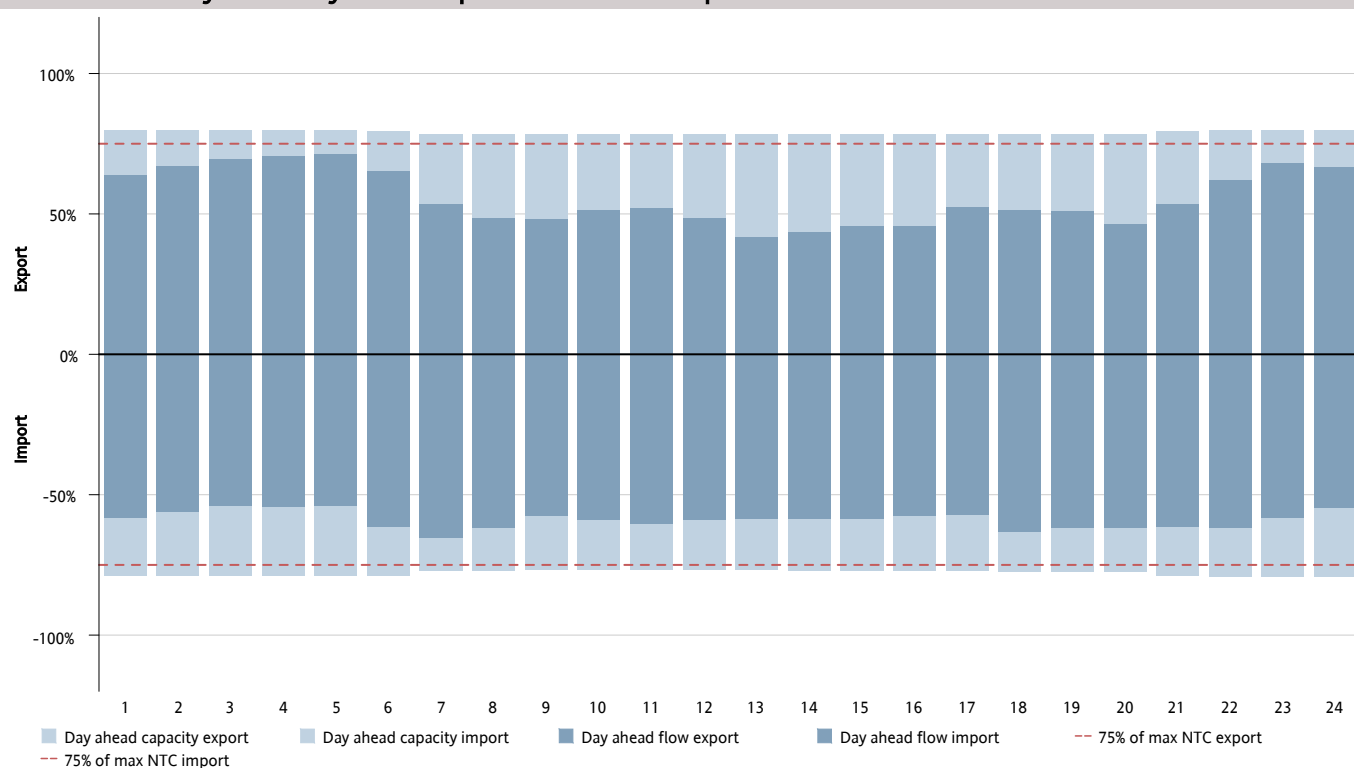

Figure 13: Shows cross-zonal day-ahead capacity result for the HVDC corridor DK1-NO2, showing average per hour of the day (1-24) capacity given and flow as a percentage of max NTC. Available capacity is given for all hours, but the average flow is only given for hours with flow in that direction. Export indicates flow from DK1 to NO2, while import indicates flow from NO2 to DK1.

DK1-NO2: hourly day ahead capacities and flows – MW

Quarter 4, 2018

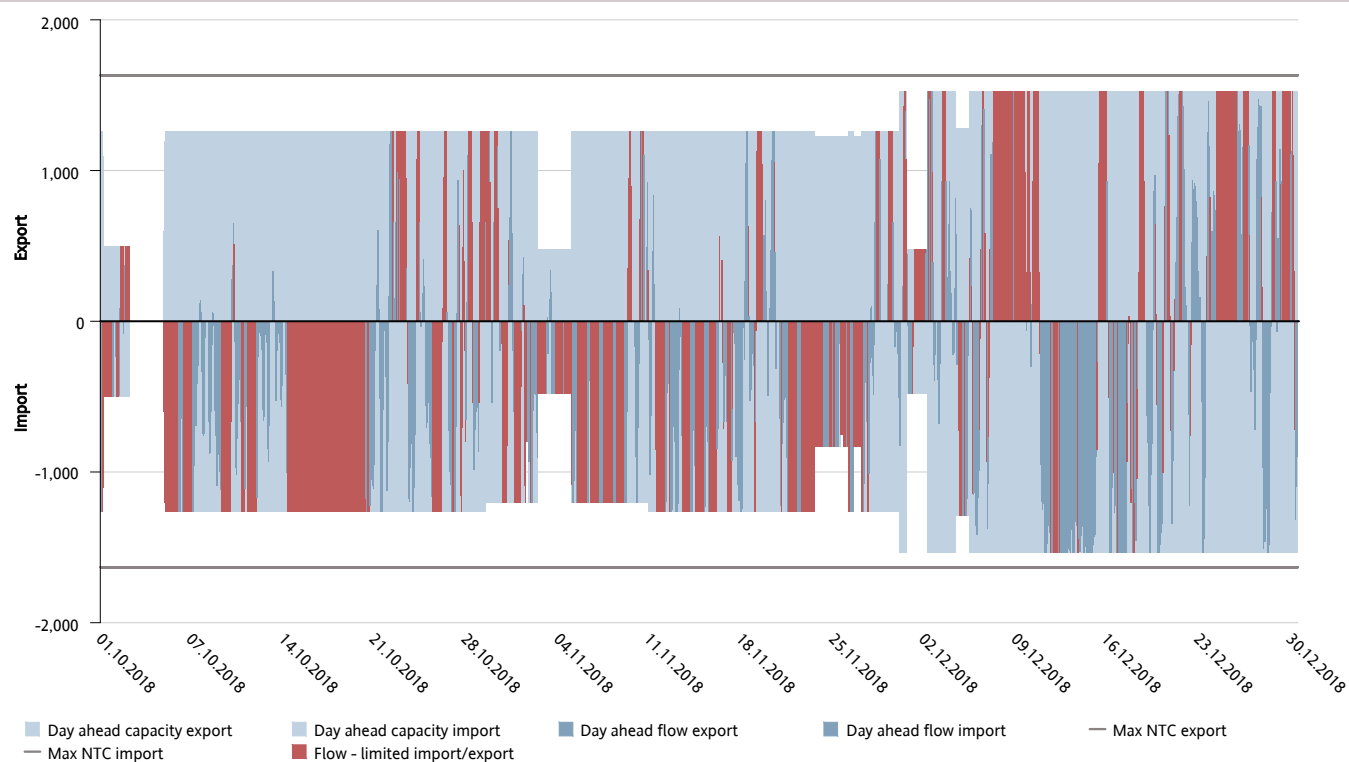

Figure 14: Shows cross-zonal day-ahead capacity result for the HVDC corridor DK1-NO2, showing capacity given and flow (MW). Available capacity is given for all hours, but the average flow is only given for hours with flow in that direction. Export indicates flow from DK1 to NO2, while import indicates flow from NO2 to DK1.

DK1-NO2: price comparison in EUR

Quarter 4, 2018

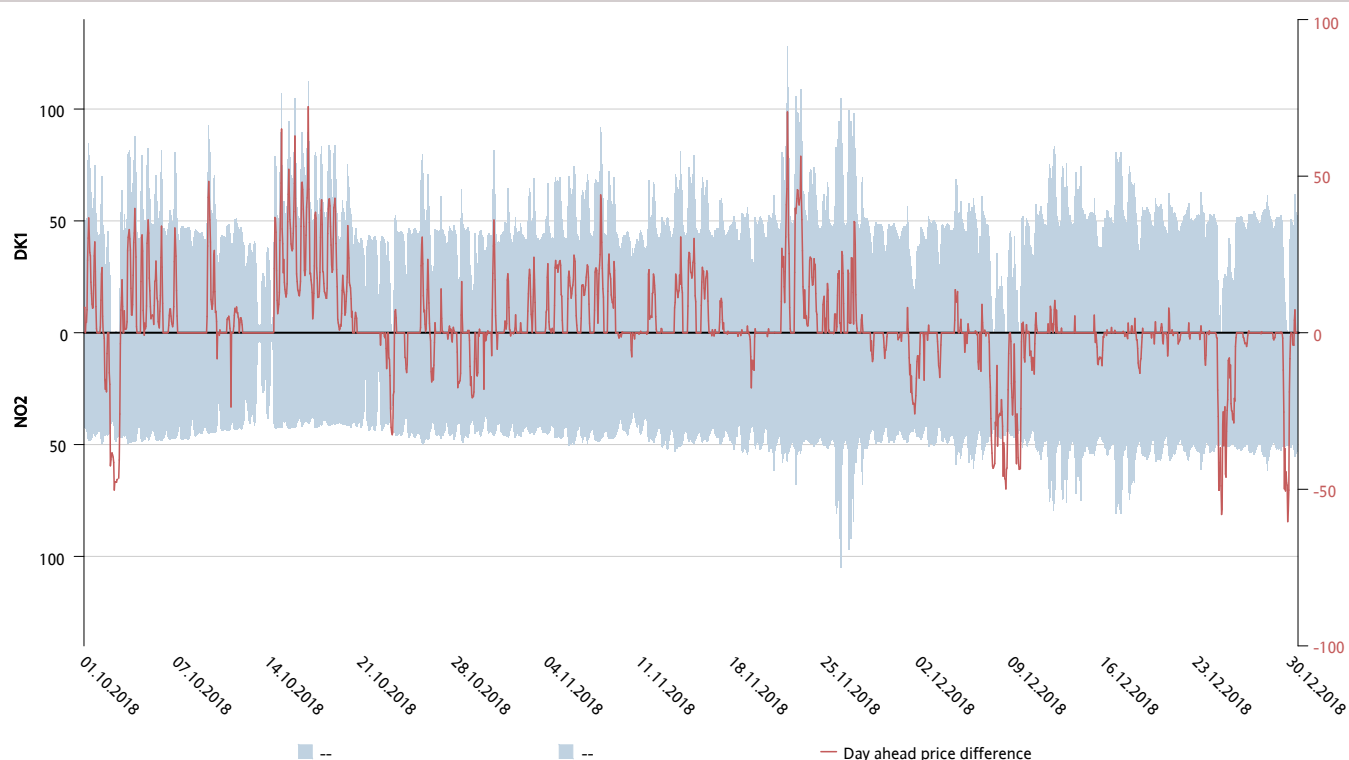

Figure 15: Shows day-ahead prices for the HVDC corridor DK1-NO2, all prices are in EUR. The red line shows the price difference between the two areas.

DK1-SE3: weekly day ahead capacities and flows – percent of max NTC

Quarter 4, 2018

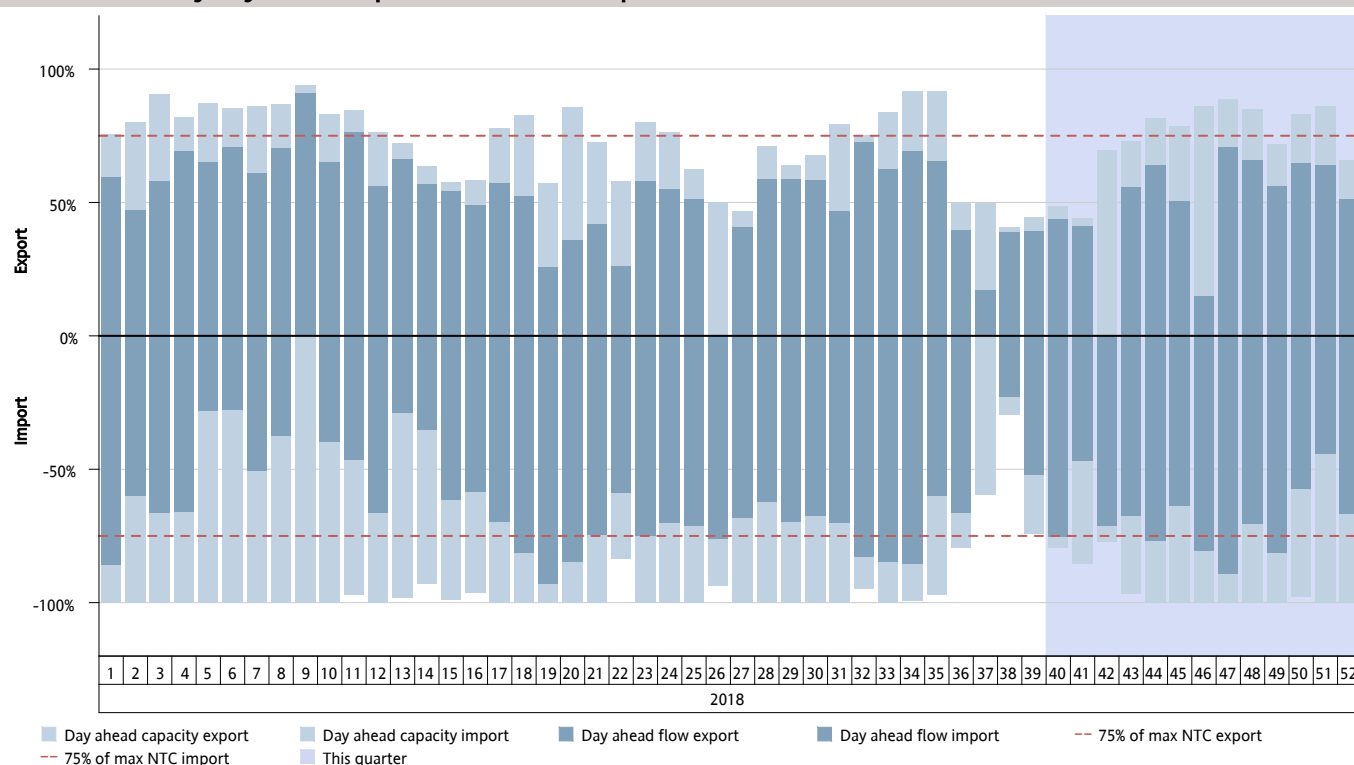

Figure 16: Shows cross-zonal day-ahead capacity result for the HVDC corridor DK1-SE3, showing average weekly capacity given and flow as a percentage of max NTC. Available capacity is given for all hours, but the average flow is only given for hours with flow in that direction. Export indicates flow from DK1 to SE3, while import indicates flow from SE3 to DK1.

DK1-SE3: hourly mean day ahead capacities and flows – percent of max NTC

Quarter 4, 2018

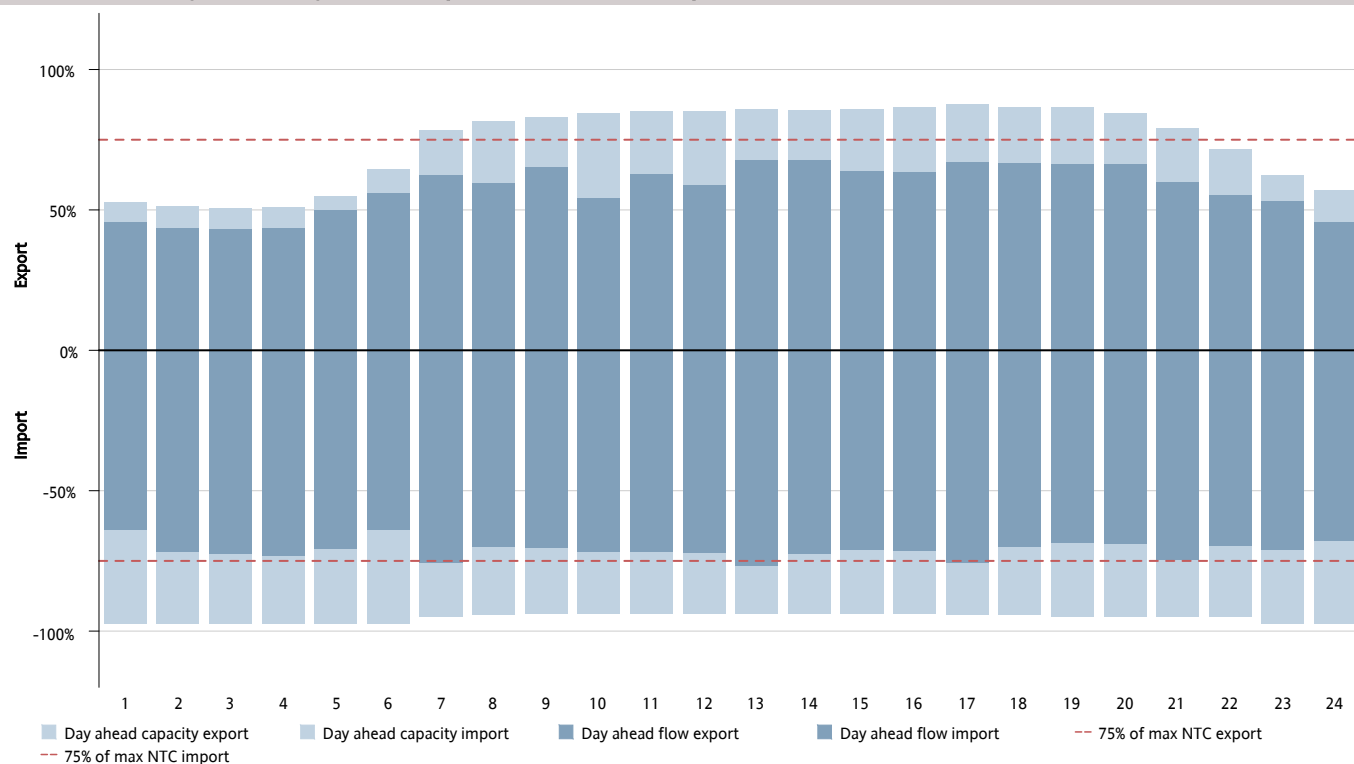

Figure 17: Shows cross-zonal day-ahead capacity result for the HVDC corridor DK1-SE3, showing average per hour of the day (1-24) capacity given and flow as a percentage of max NTC. Available capacity is given for all hours, but the average flow is only given for hours with flow in that direction. Export indicates flow from DK1 to SE3, while import indicates flow from SE3 to DK1.

DK1-SE3: hourly day ahead capacities and flows – MW

Quarter 4, 2018

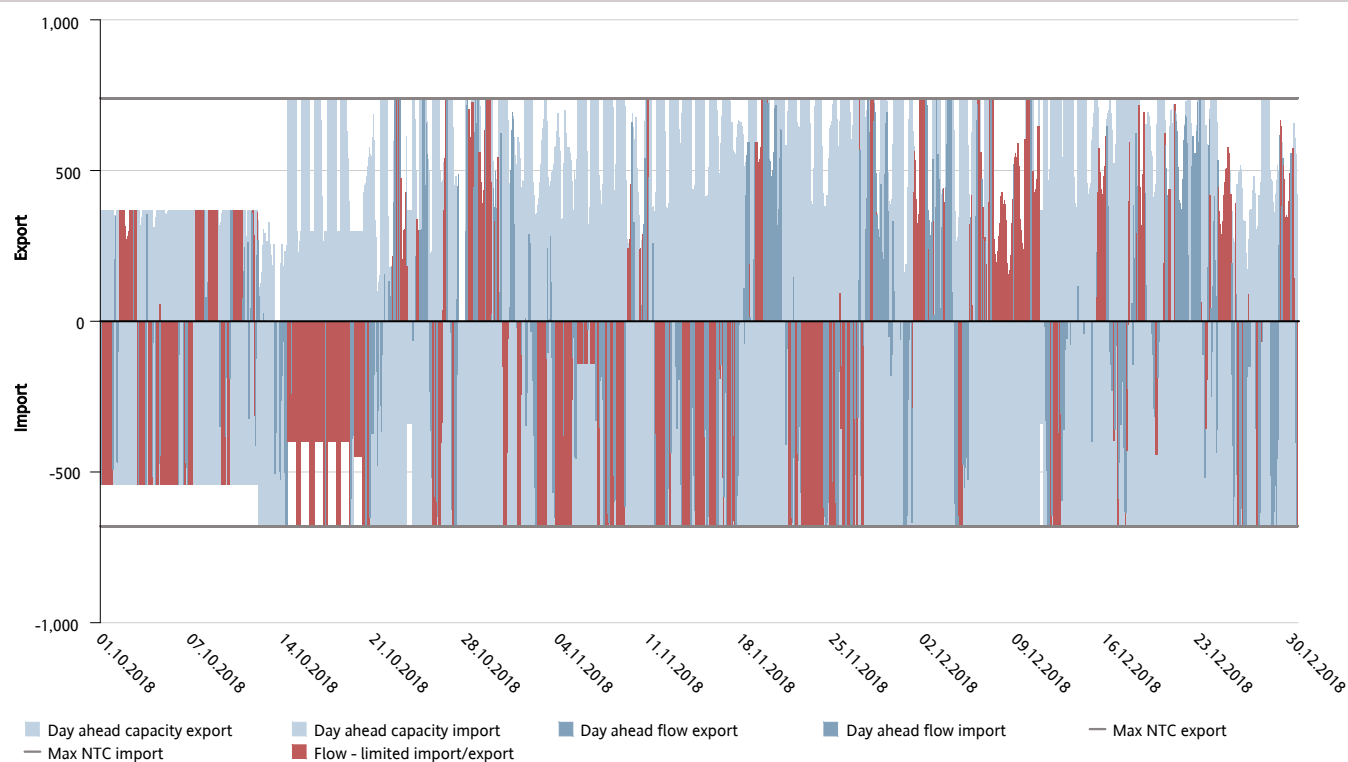

Figure 18: Shows cross-zonal day-ahead capacity result for the HVDC corridor DK1-SE3, showing capacity given and flow (MW). Available capacity is given for all hours, but the average flow is only given for hours with flow in that direction. Export indicates flow from DK1 to SE3, while import indicates flow from SE3 to DK1.

DK1-SE3: price comparison in EUR

Quarter 4, 2018

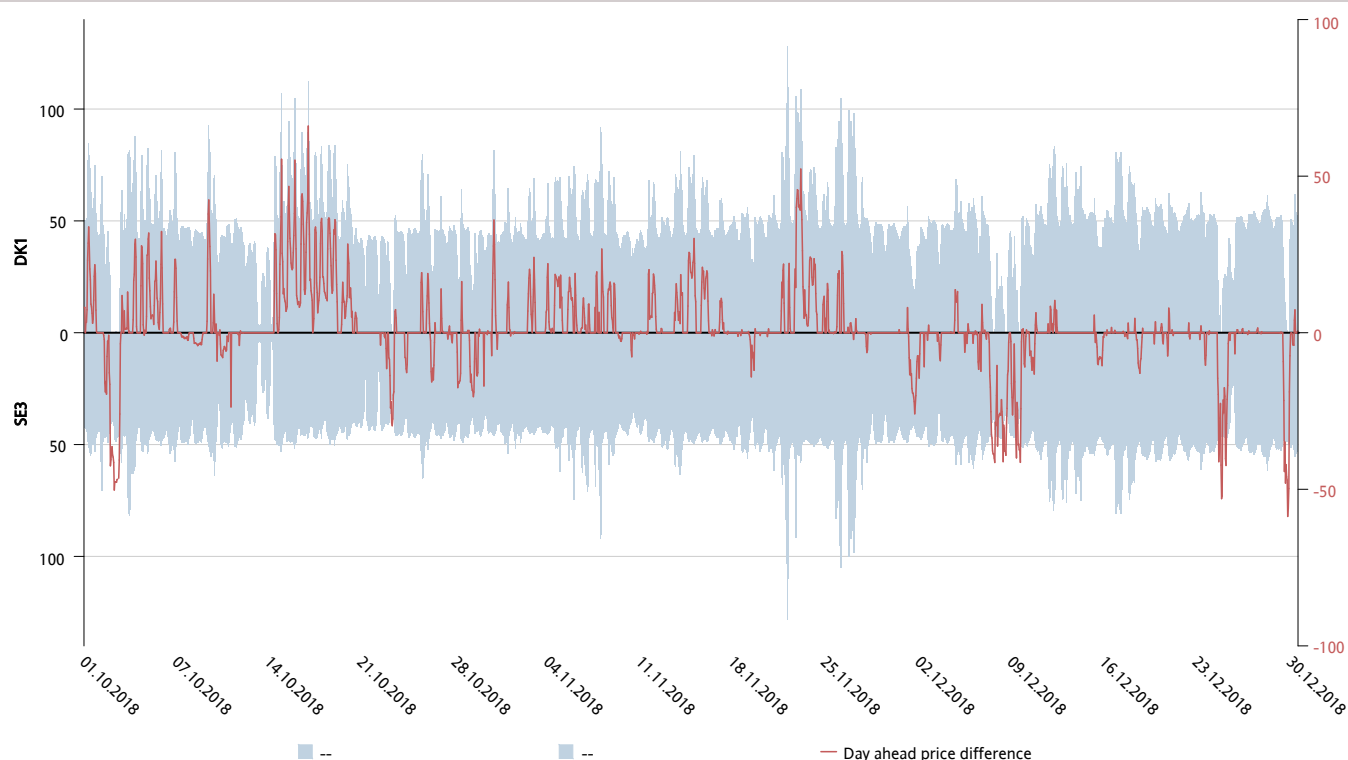

Figure 19: Shows day-ahead prices for the HVDC corridor DK1-SE3, all prices are in EUR. The red line shows the price difference between the two areas.

DK2-DE: weekly day ahead capacities and flows – percent of max NTC

Quarter 4, 2018

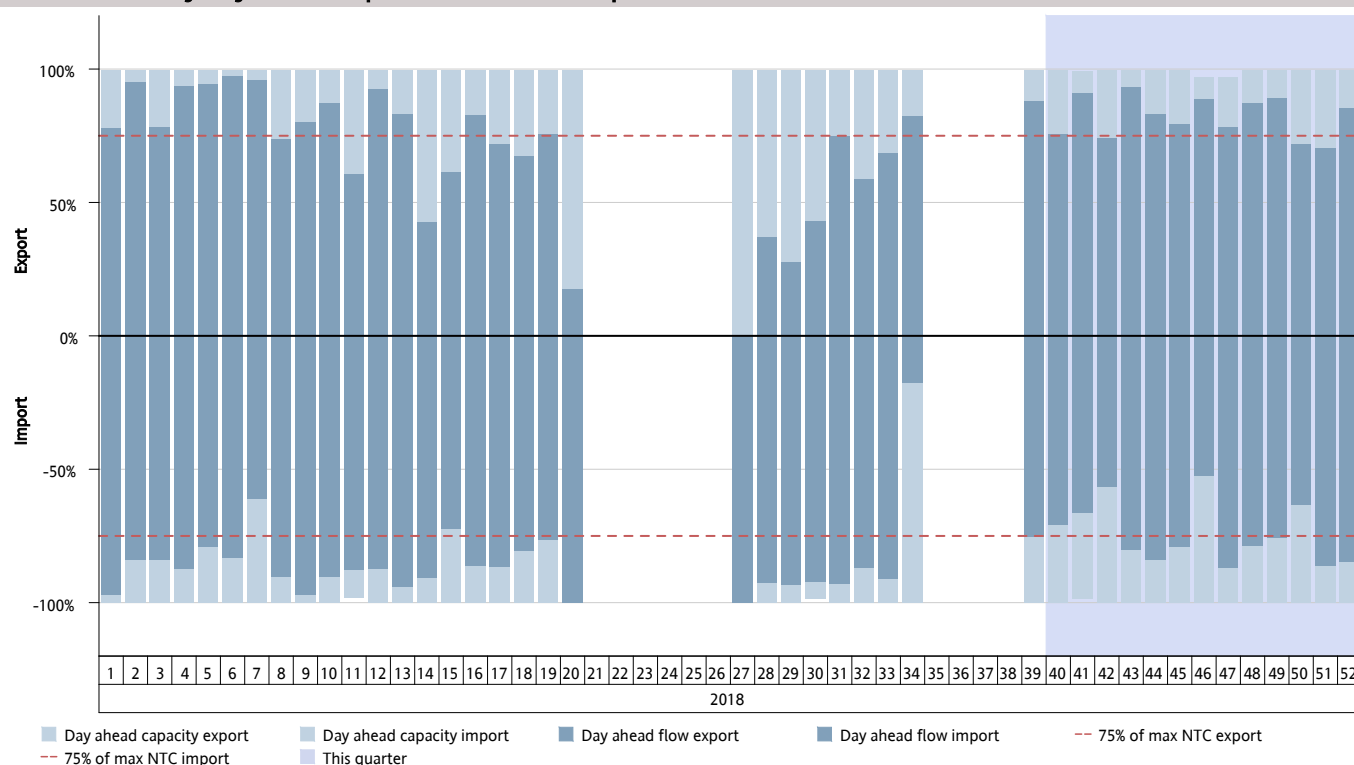

Figure 20: Shows cross-zonal day-ahead capacity result for the HVDC corridor DK2-DE, showing average weekly capacity given and flow as a percentage of max NTC. Available capacity is given for all hours, but the average flow is only given for hours with flow in that direction. Export indicates flow from DK2 to DE, while import indicates flow from DE to DK2.

DK2-DE: hourly mean day ahead capacities and flows – percent of max NTC

Quarter 4, 2018

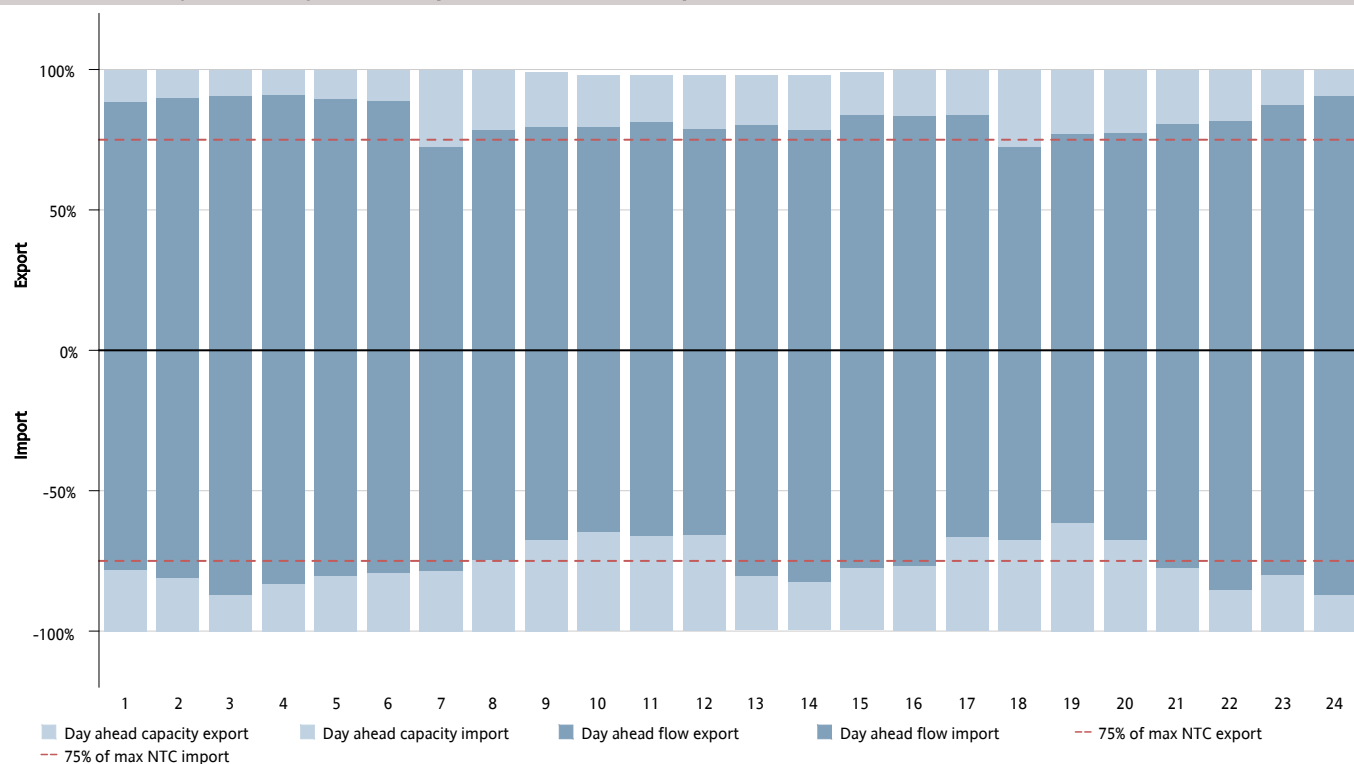

Figure 21: Shows cross-zonal day-ahead capacity result for the HVDC corridor DK2-DE, showing average per hour of the day (1-24) capacity given and flow as a percentage of max NTC. Available capacity is given for all hours, but the average flow is only given for hours with flow in that direction. Export indicates flow from DK2 to DE, while import indicates flow from DE to DK2.

DK2-DE: hourly day ahead capacities and flows – MW

Quarter 4, 2018

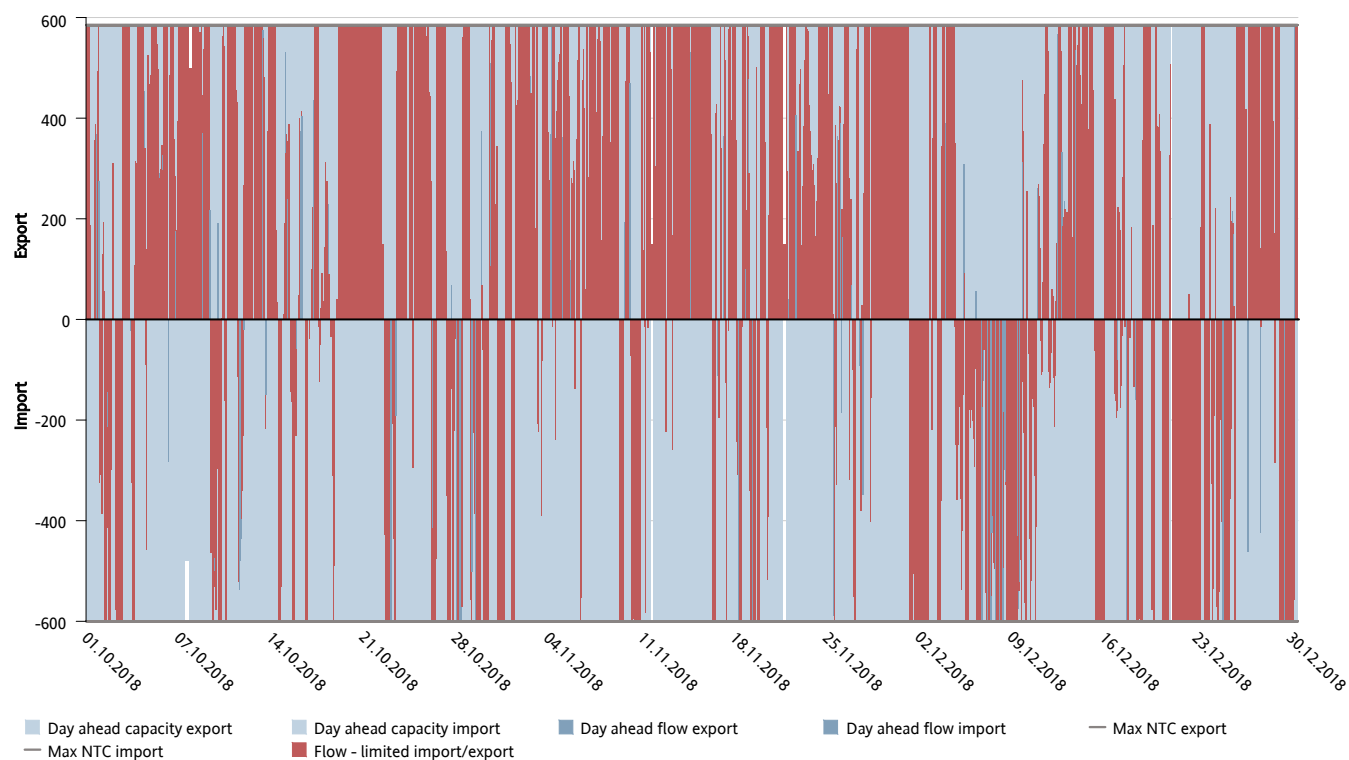

Figure 22: Shows cross-zonal day-ahead capacity result for the HVDC corridor DK2-DE, showing capacity given and flow (MW). Available capacity is given for all hours, but the average flow is only given for hours with flow in that direction. Export indicates flow from DK2 to DE, while import indicates flow from DE to DK2.

DK2-DE: price comparison in EUR

Quarter 4, 2018

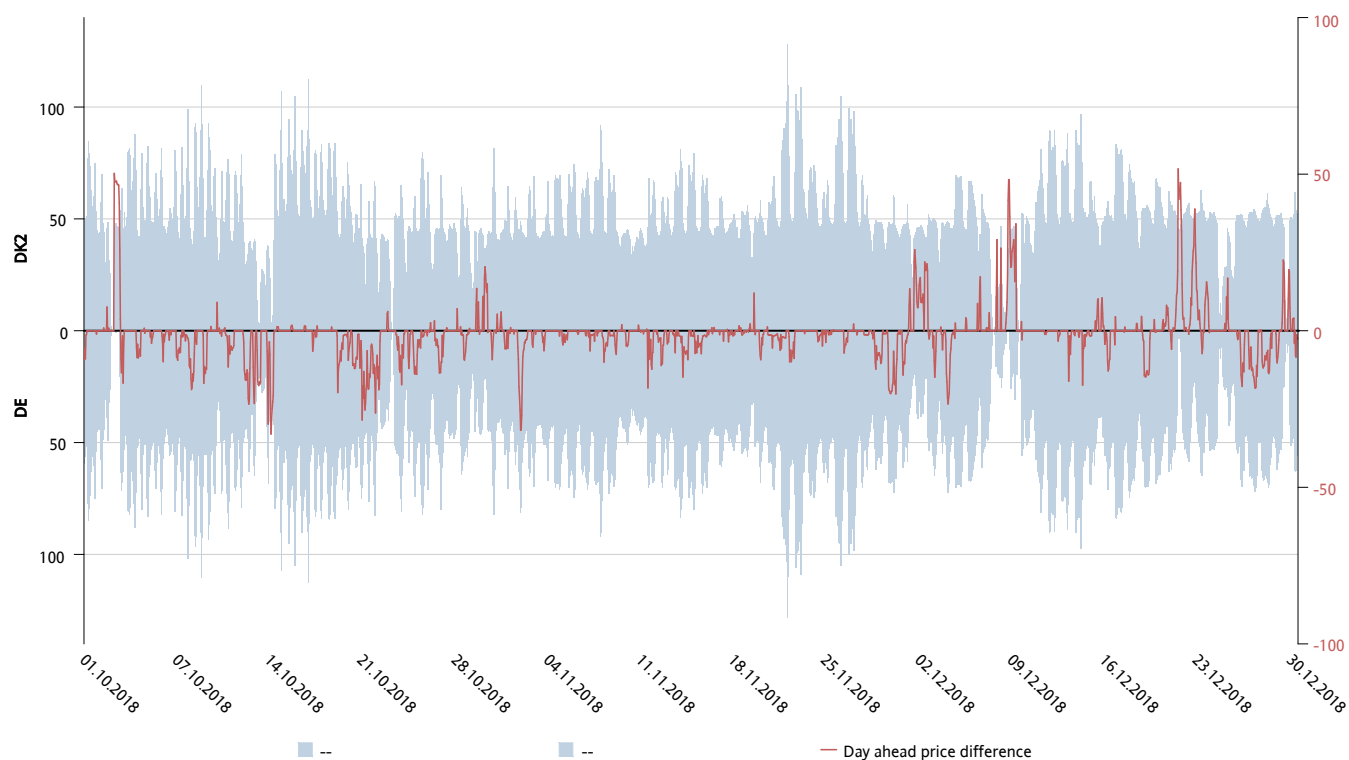

Figure 23: Shows day-ahead prices for the HVDC corridor DK2-DE, all prices are in EUR. The red line shows the price difference between the two areas.

DK2-SE4: weekly day ahead capacities and flows – percent of max NTC

Quarter 4, 2018

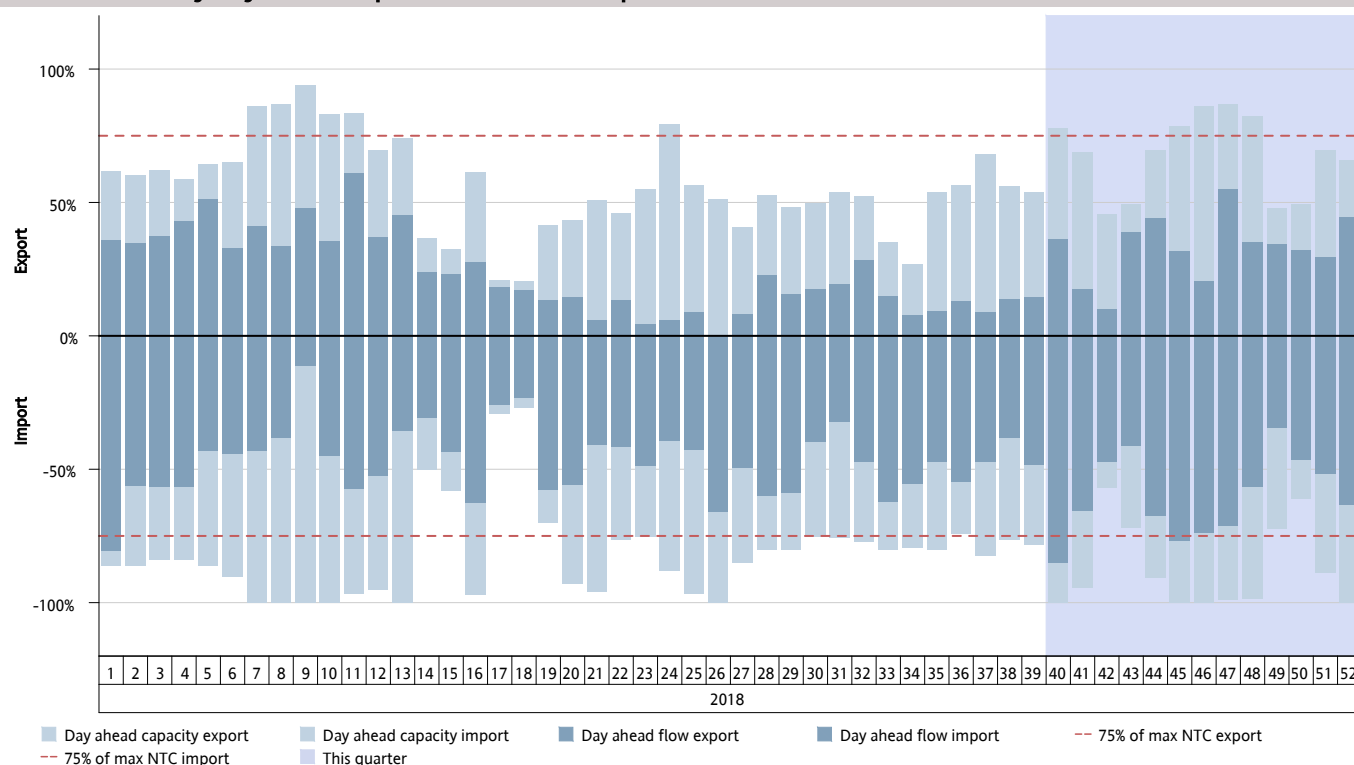

Figure 24: Shows cross-zonal day-ahead capacity result for the AC corridor DK2-SE4, showing average weekly capacity given and flow as a percentage of max NTC. Available capacity is given for all hours, but the average flow is only given for hours with flow in that direction. Export indicates flow from DK2 to SE4, while import indicates flow from SE4 to DK2.

DK2-SE4: hourly mean day ahead capacities and flows – percent of max NTC

Quarter 4, 2018

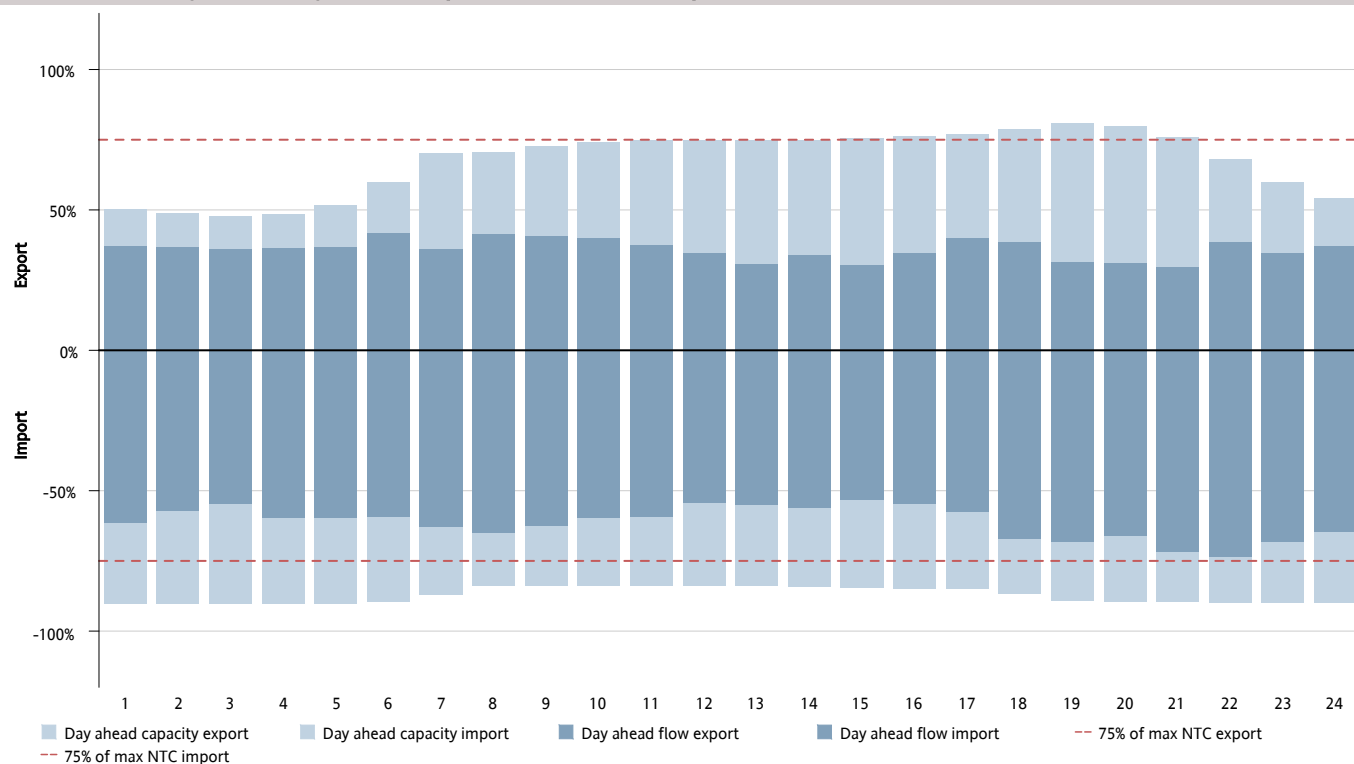

Figure 25: Shows cross-zonal day-ahead capacity result for the AC corridor DK2-SE4, showing average per hour of the day (1-24) capacity given and flow as a percentage of max NTC. Available capacity is given for all hours, but the average flow is only given for hours with flow in that direction. Export indicates flow from DK2 to SE4, while import indicates flow from SE4 to DK2.

DK2-SE4: hourly day ahead capacities and flows – MW

Quarter 4, 2018

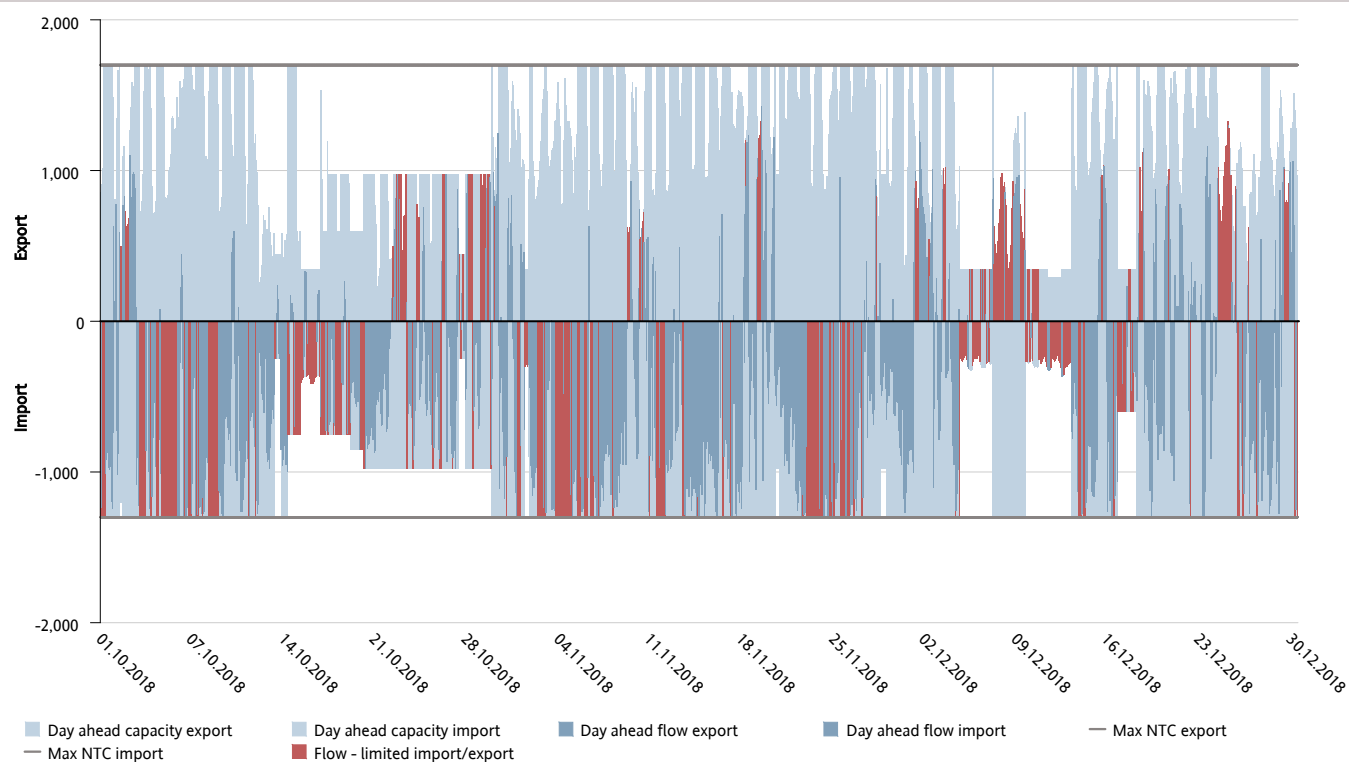

Figure 26: Shows cross-zonal day-ahead capacity result for the AC corridor DK2-SE4, showing capacity given and flow (MW). Available capacity is given for all hours, but the average flow is only given for hours with flow in that direction. Export indicates flow from DK2 to SE4, while import indicates flow from SE4 to DK2.

DK2-SE4: price comparison in EUR

Quarter 4, 2018

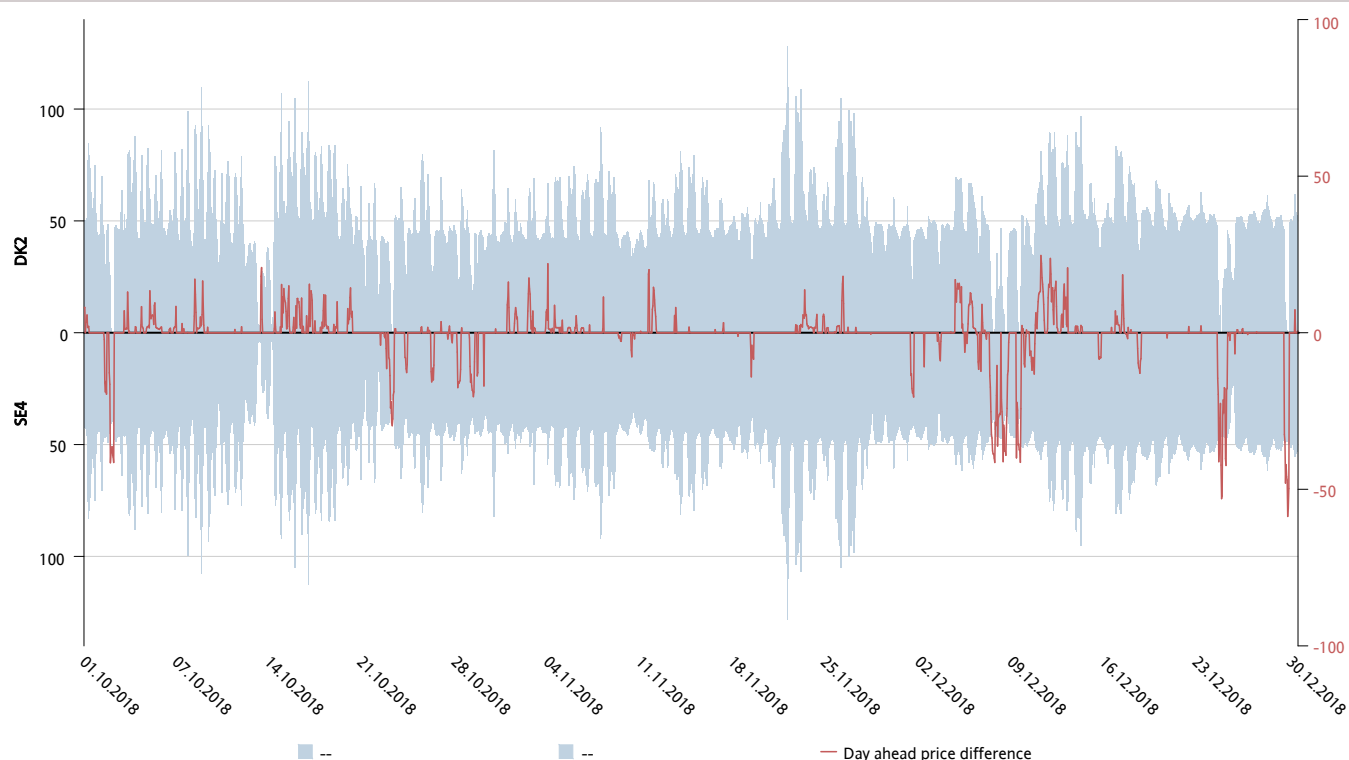

Figure 27: Shows day-ahead prices for the AC corridor DK2-SE4, all prices are in EUR. The red line shows the price difference between the two areas.

FI-EE: weekly day ahead capacities and flows – percent of max NTC

Quarter 4, 2018

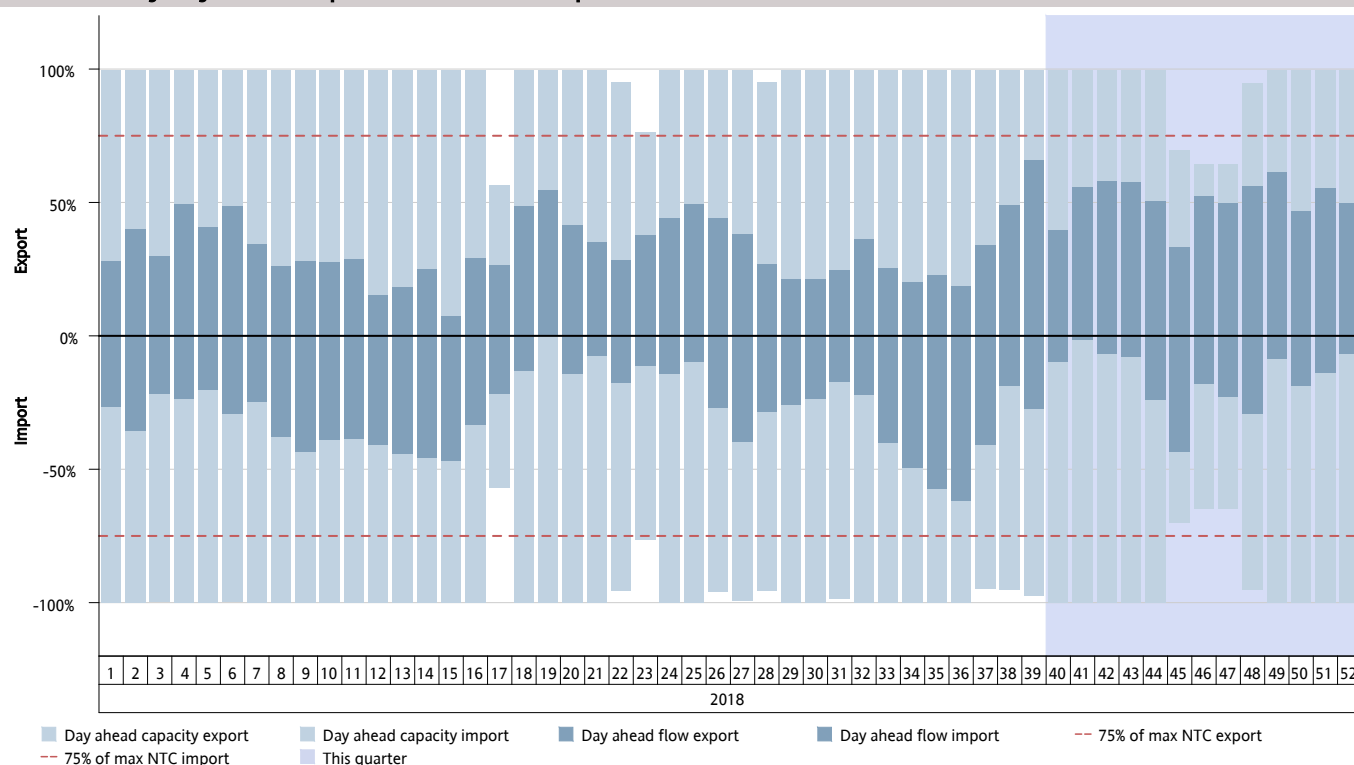

Figure 28: Shows cross-zonal day-ahead capacity result for the HVDC corridor FI-EE, showing average weekly capacity given and flow as a percentage of max NTC. Available capacity is given for all hours, but the average flow is only given for hours with flow in that direction. Export indicates flow from FI to EE, while import indicates flow from EE to FI.

FI-EE: hourly mean day ahead capacities and flows – percent of max NTC

Quarter 4, 2018

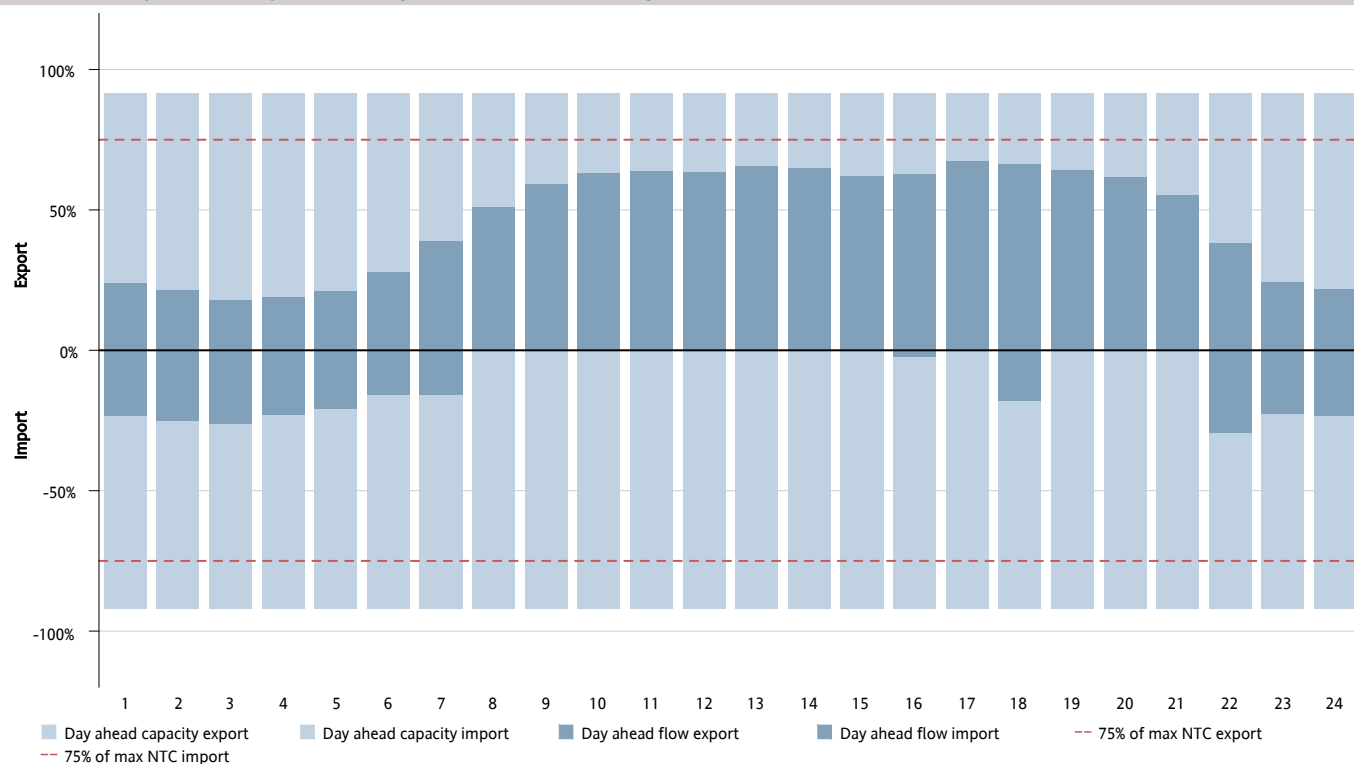

Figure 29: Shows cross-zonal day-ahead capacity result for the HVDC corridor FI-EE, showing average per hour of the day (1-24) capacity given and flow as a percentage of max NTC. Available capacity is given for all hours, but the average flow is only given for hours with flow in that direction. Export indicates flow from FI to EE, while import indicates flow from EE to FI.

FI-EE: hourly day ahead capacities and flows – MW

Quarter 4, 2018

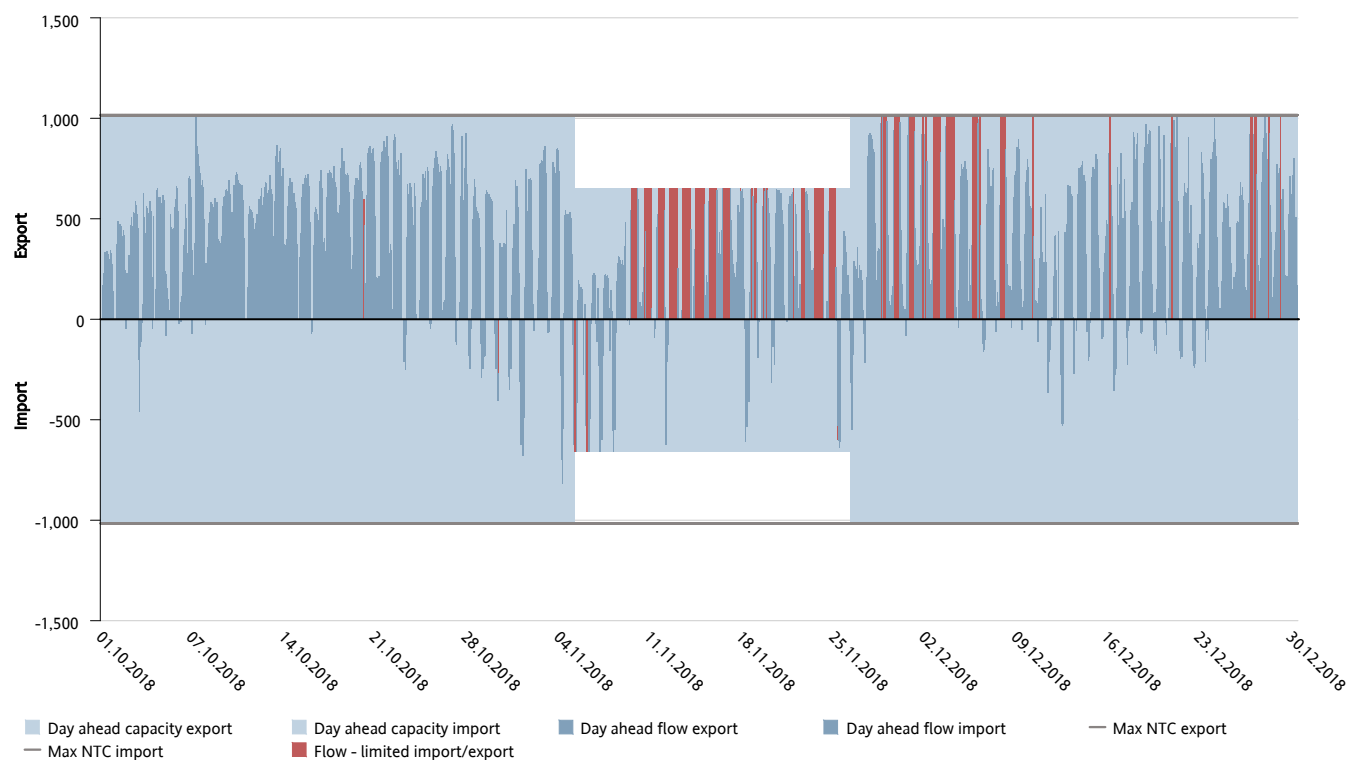

Figure 30: Shows cross-zonal day-ahead capacity result for the HVDC corridor FI-EE, showing capacity given and flow (MW). Available capacity is given for all hours, but the average flow is only given for hours with flow in that direction. Export indicates flow from FI to EE, while import indicates flow from EE to FI.

FI-EE: price comparison in EUR

Quarter 4, 2018

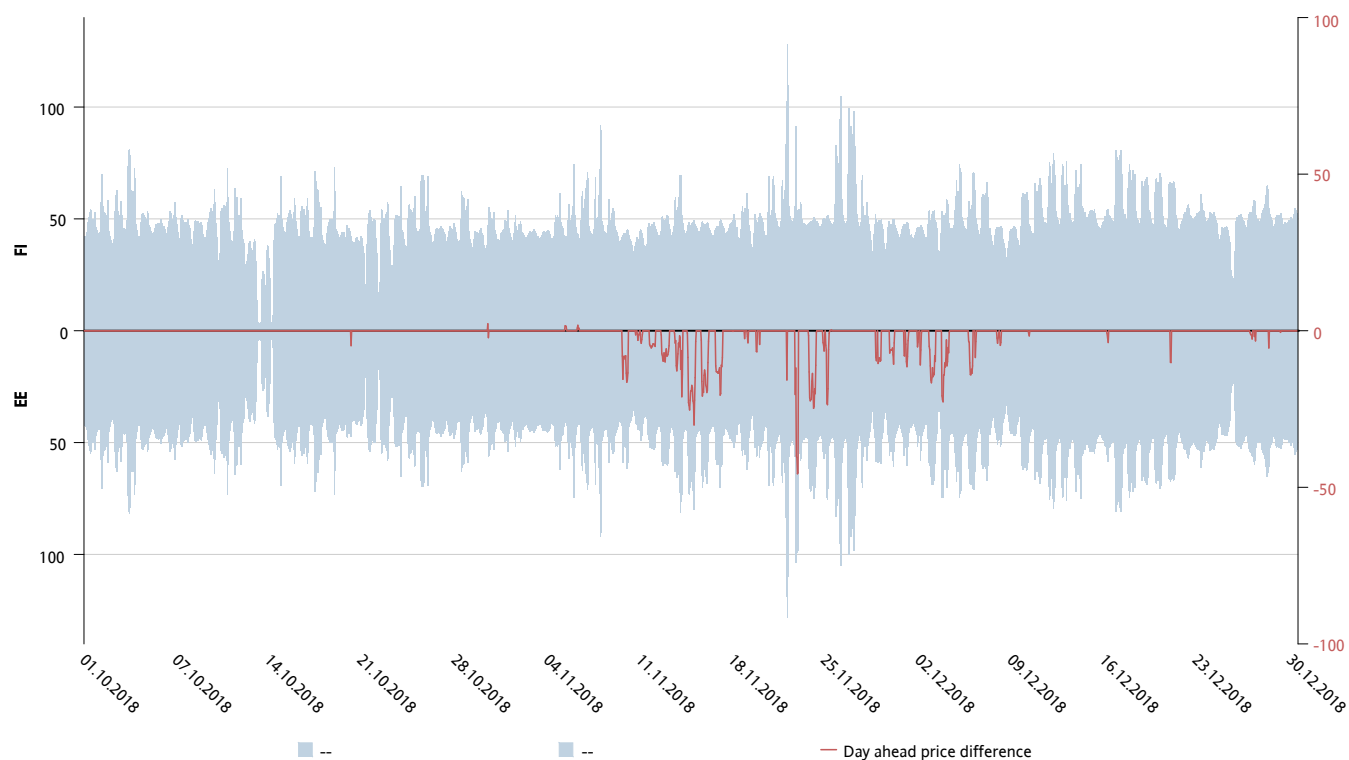

Figure 31: Shows day-ahead prices for the HVDC corridor FI-EE, all prices are in EUR. The red line shows the price difference between the two areas.

FI-SE1: weekly day ahead capacities and flows – percent of max NTC

Quarter 4, 2018

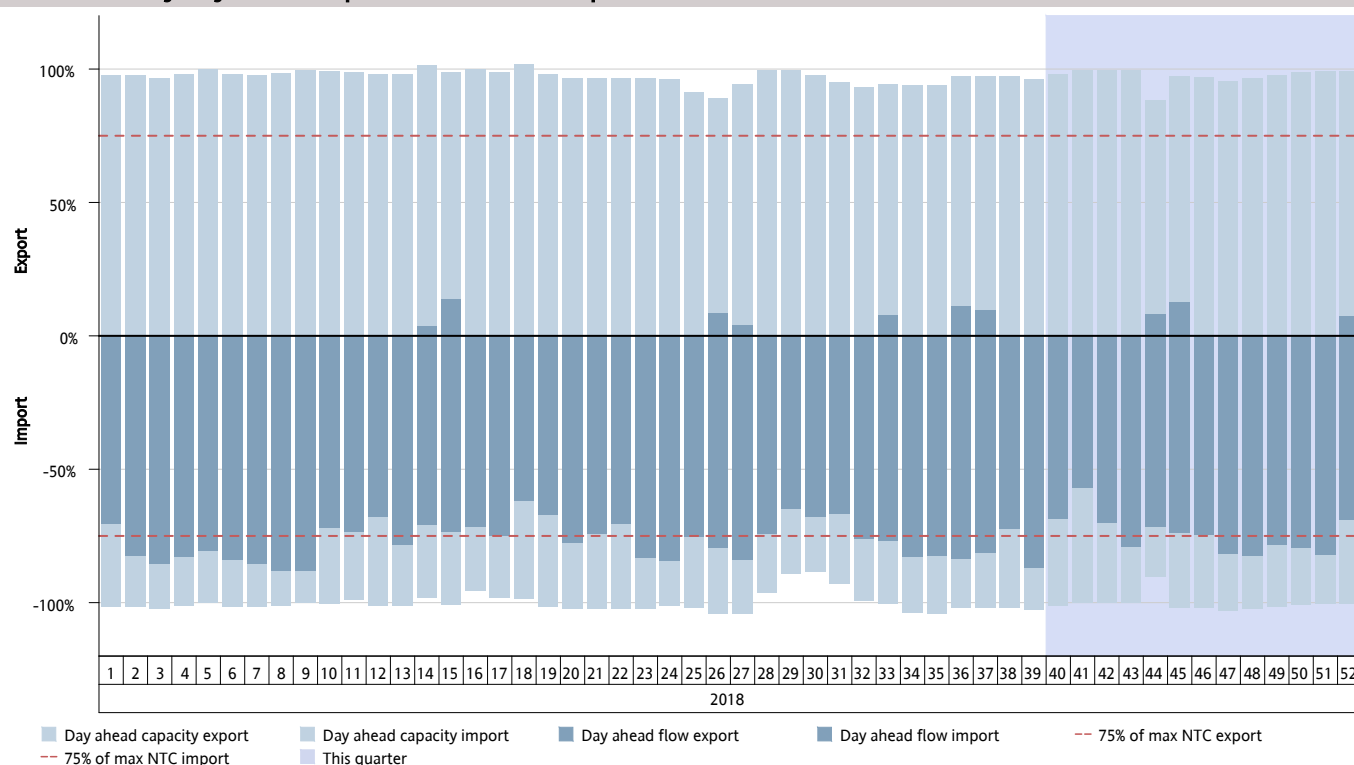

Figure 32: Shows cross-zonal day-ahead capacity result for the AC corridor FI-SE1, showing average weekly capacity given and flow as a percentage of max NTC. Available capacity is given for all hours, but the average flow is only given for hours with flow in that direction. Export indicates flow from FI to SE1, while import indicates flow from SE1 to FI.

FI-SE1: hourly mean day ahead capacities and flows – percent of max NTC

Quarter 4, 2018

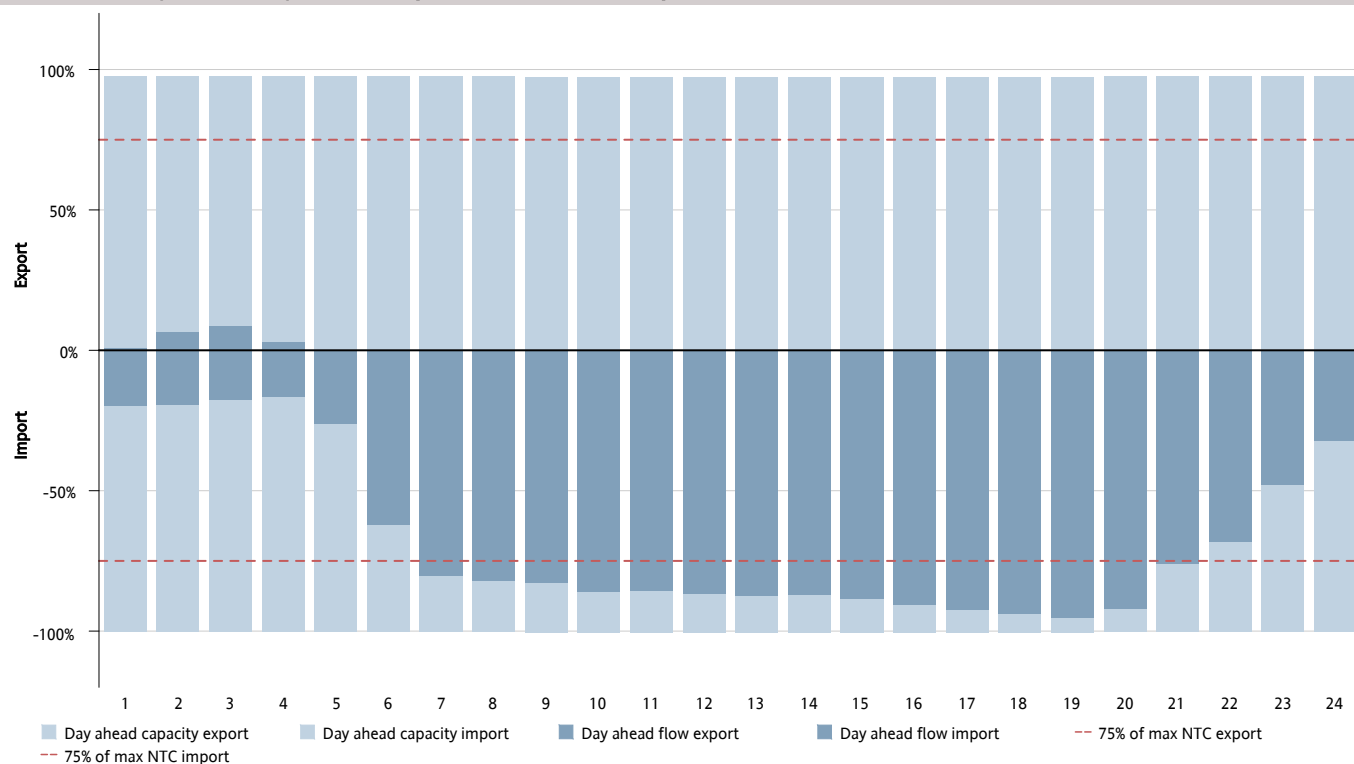

Figure 33: Shows cross-zonal day-ahead capacity result for the AC corridor FI-SE1, showing average per hour of the day (1-24) capacity given and flow as a percentage of max NTC. Available capacity is given for all hours, but the average flow is only given for hours with flow in that direction. Export indicates flow from FI to SE1, while import indicates flow from SE1 to FI.

FI-SE1: hourly day ahead capacities and flows – MW

Quarter 4, 2018

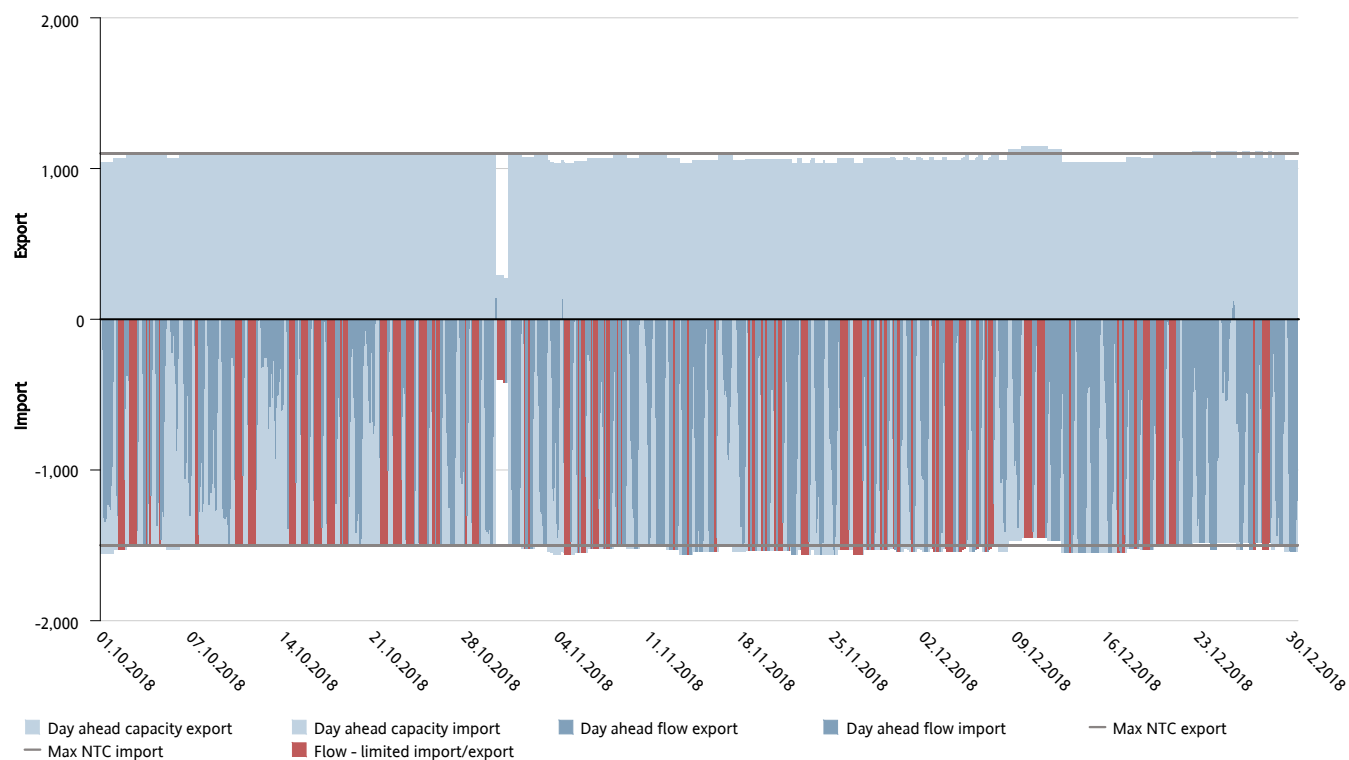

Figure 34: Shows cross-zonal day-ahead capacity result for the AC corridor FI-SE1, showing capacity given and flow (MW). Available capacity is given for all hours, but the average flow is only given for hours with flow in that direction. Export indicates flow from FI to SE1, while import indicates flow from SE1 to FI.

FI-SE1: price comparison in EUR

Quarter 4, 2018

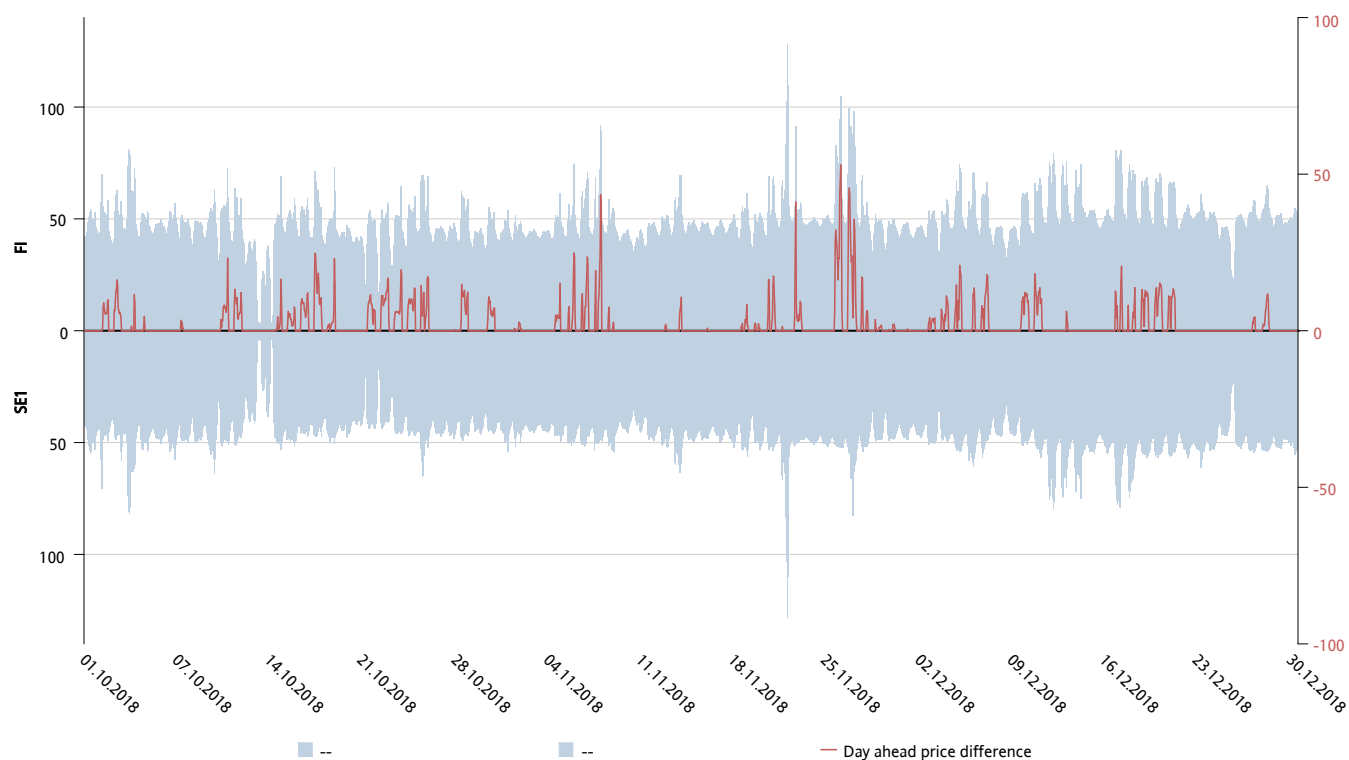

Figure 35: Shows day-ahead prices for the AC corridor FI-SE1, all prices are in EUR. The red line shows the price difference between the two areas.

FI-SE3: weekly day ahead capacities and flows – percent of max NTC

Quarter 4, 2018

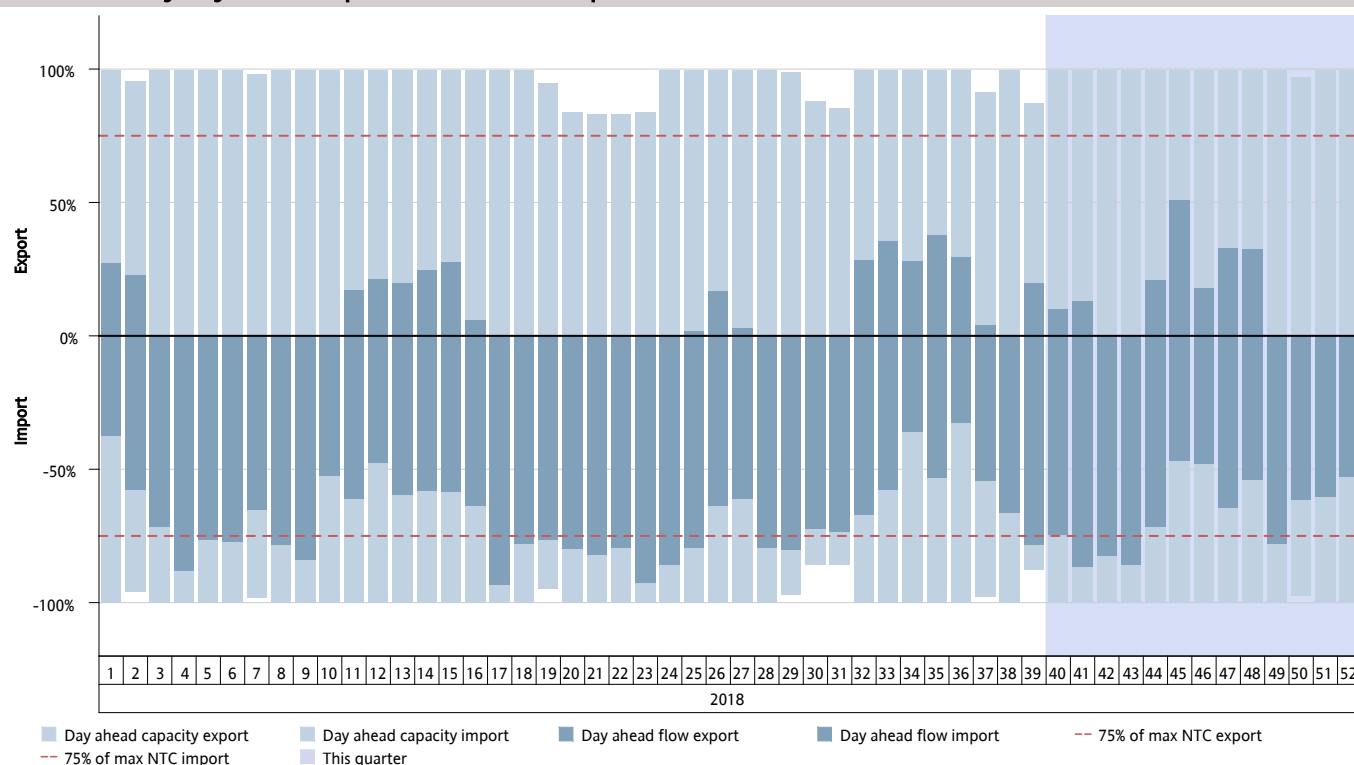

Figure 36: Shows cross-zonal day-ahead capacity result for the HVDC corridor FI-SE3, showing average weekly capacity given and flow as a percentage of max NTC. Available capacity is given for all hours, but the average flow is only given for hours with flow in that direction. Export indicates flow from FI to SE3, while import indicates flow from SE3 to FI.

FI-SE3: hourly mean day ahead capacities and flows – percent of max NTC

Quarter 4, 2018

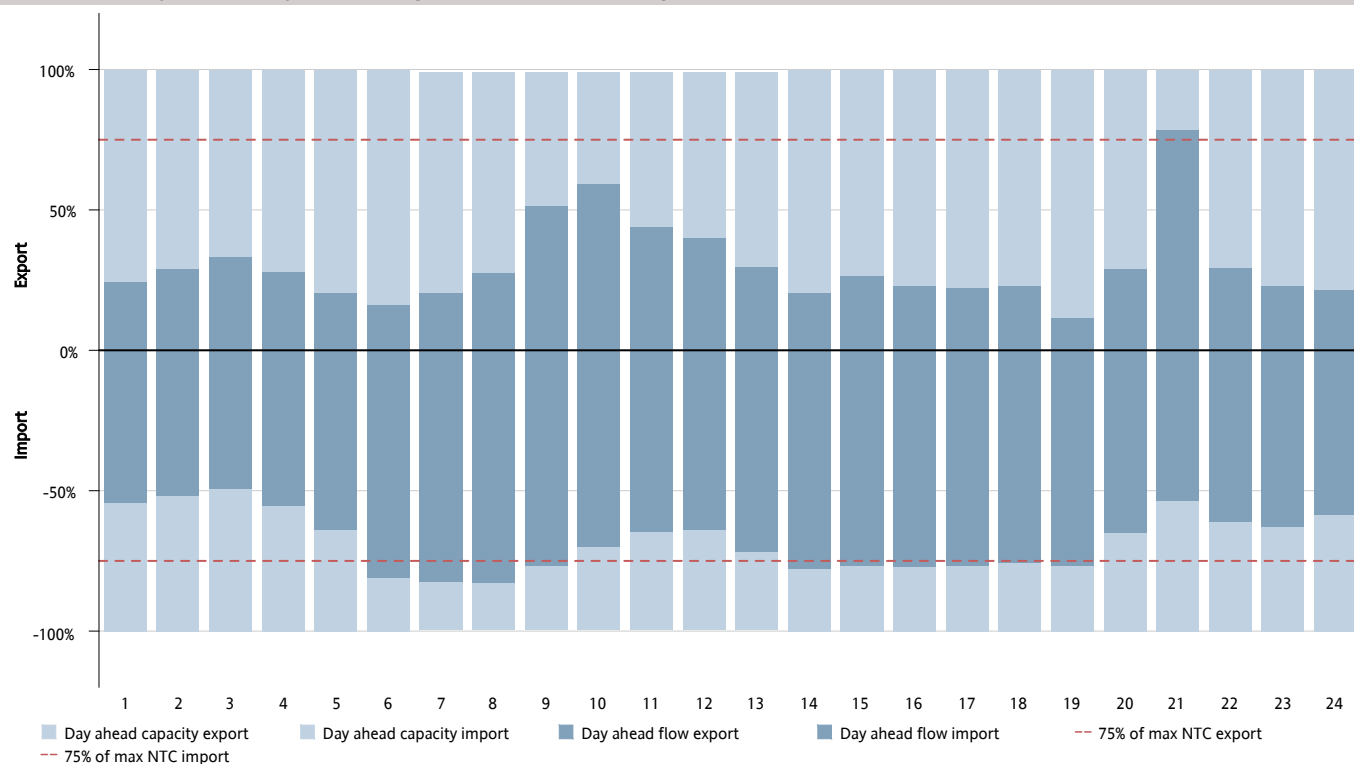

Figure 37: Shows cross-zonal day-ahead capacity result for the HVDC corridor FI-SE3, showing average per hour of the day (1-24) capacity given and flow as a percentage of max NTC. Available capacity is given for all hours, but the average flow is only given for hours with flow in that direction. Export indicates flow from FI to SE3, while import indicates flow from SE3 to FI.

FI-SE3: hourly day ahead capacities and flows – MW

Quarter 4, 2018

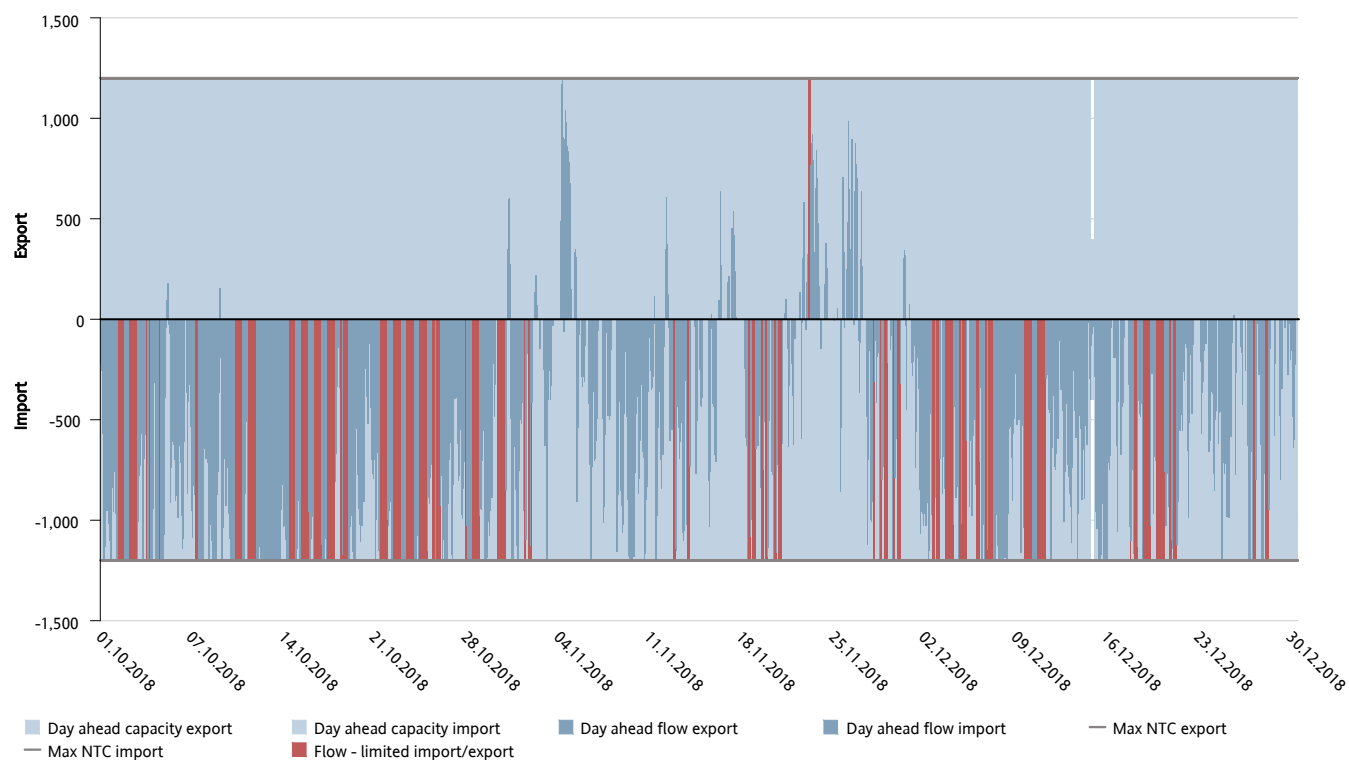

Figure 38: Shows cross-zonal day-ahead capacity result for the HVDC corridor FI-SE3, showing capacity given and flow (MW). Available capacity is given for all hours, but the average flow is only given for hours with flow in that direction. Export indicates flow from FI to SE3, while import indicates flow from SE3 to FI.

FI-SE3: price comparison in EUR

Quarter 4, 2018

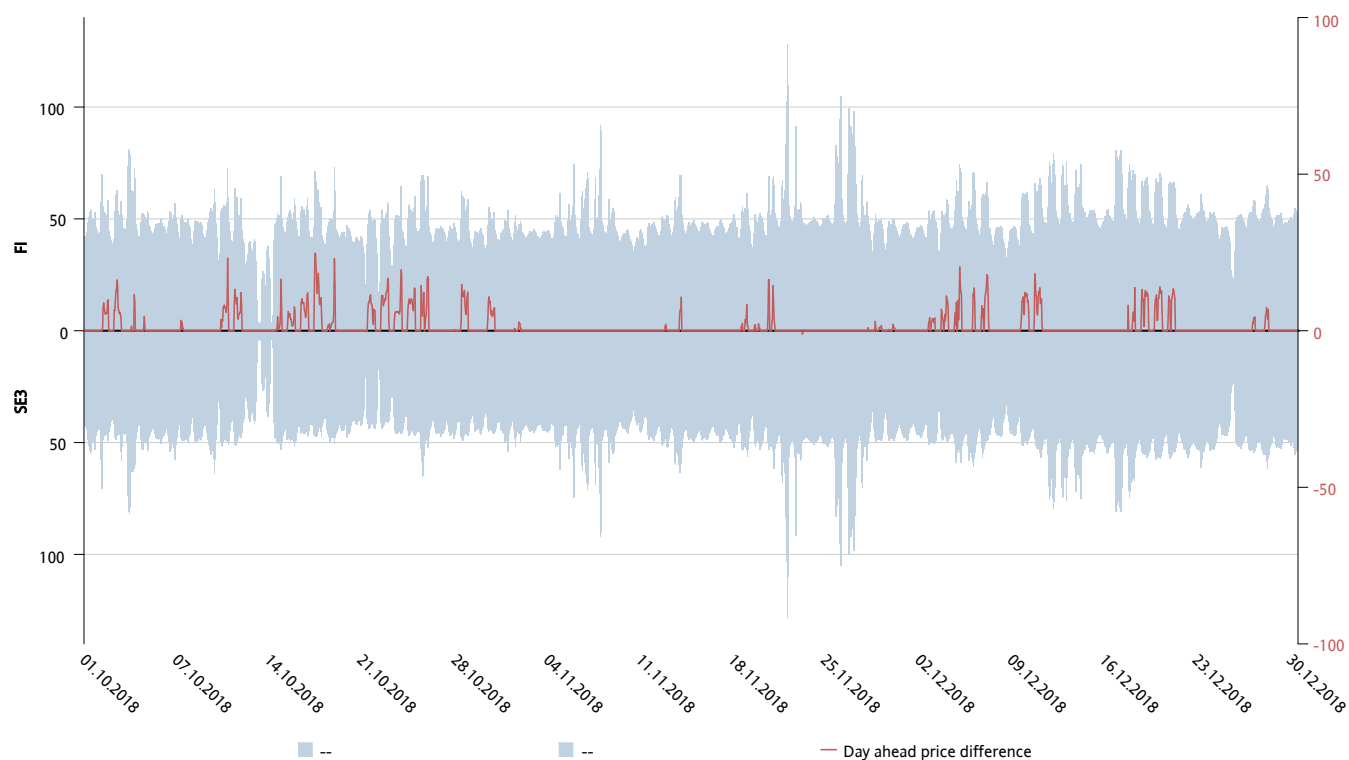

Figure 39: Shows day-ahead prices for the HVDC corridor FI-SE3, all prices are in EUR. The red line shows the price difference between the two areas.

NO1-SE3: weekly day ahead capacities and flows – percent of max NTC

Quarter 4, 2018

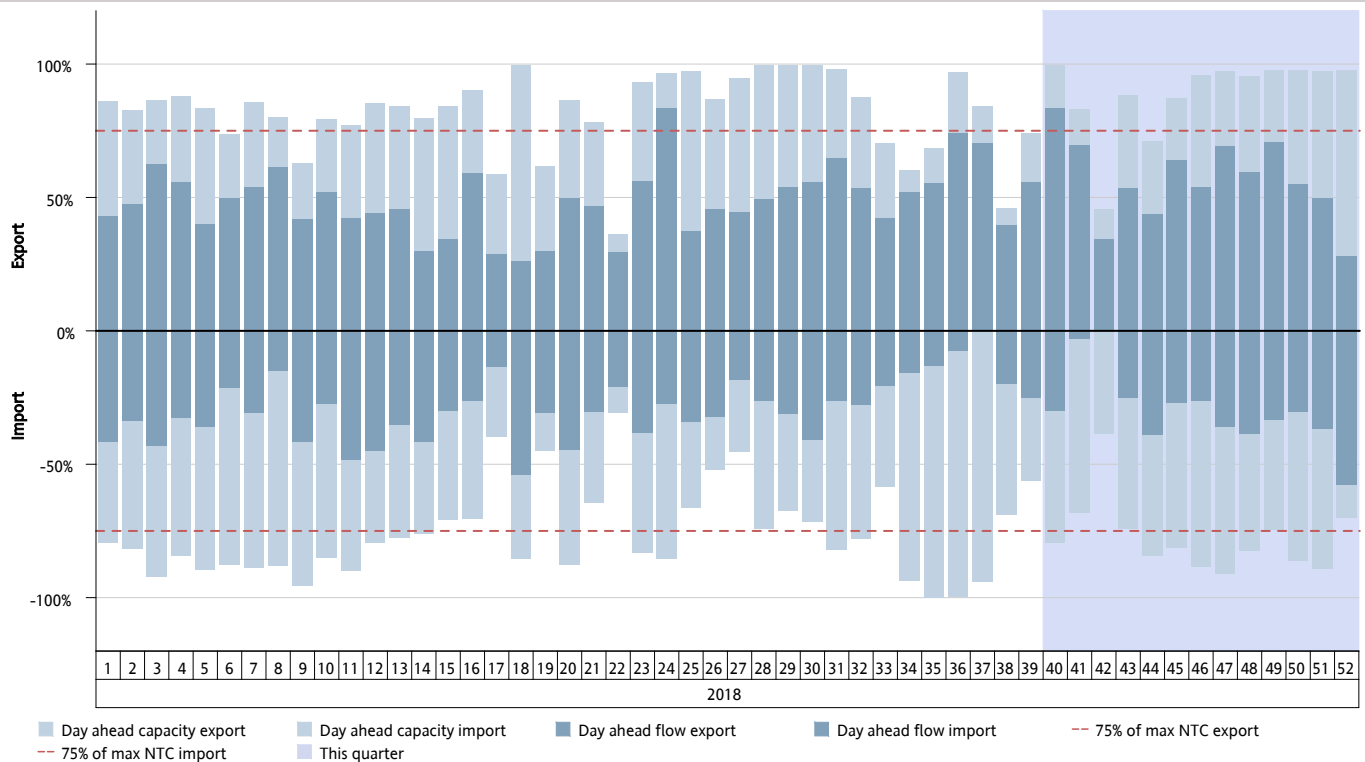

Figure 40: Shows cross-zonal day-ahead capacity result for the AC corridor NO1-SE3, showing average weekly capacity given and flow as a percentage of max NTC. Available capacity is given for all hours, but the average flow is only given for hours with flow in that direction. Export indicates flow from NO1 to SE3, while import indicates flow from SE3 to NO1.

NO1-SE3: hourly mean day ahead capacities and flows – percent of max NTC

Quarter 4, 2018

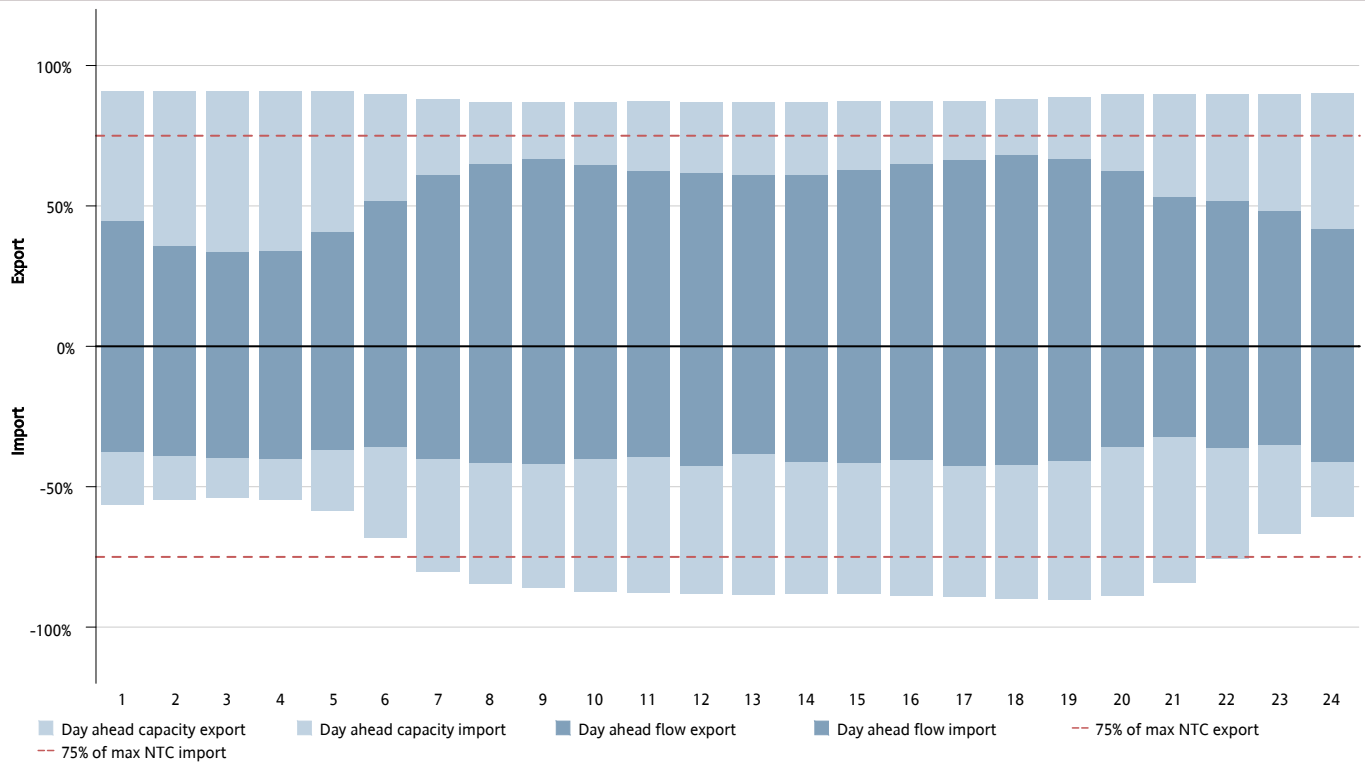

Figure 41: Shows cross-zonal day-ahead capacity result for the AC corridor NO1-SE3, showing average per hour of the day (1-24) capacity given and flow as a percentage of max NTC. Available capacity is given for all hours, but the average flow is only given for hours with flow in that direction. Export indicates flow from NO1 to SE3, while import indicates flow from SE3 to NO1.

NO1-SE3: hourly day ahead capacities and flows – MW

Quarter 4, 2018

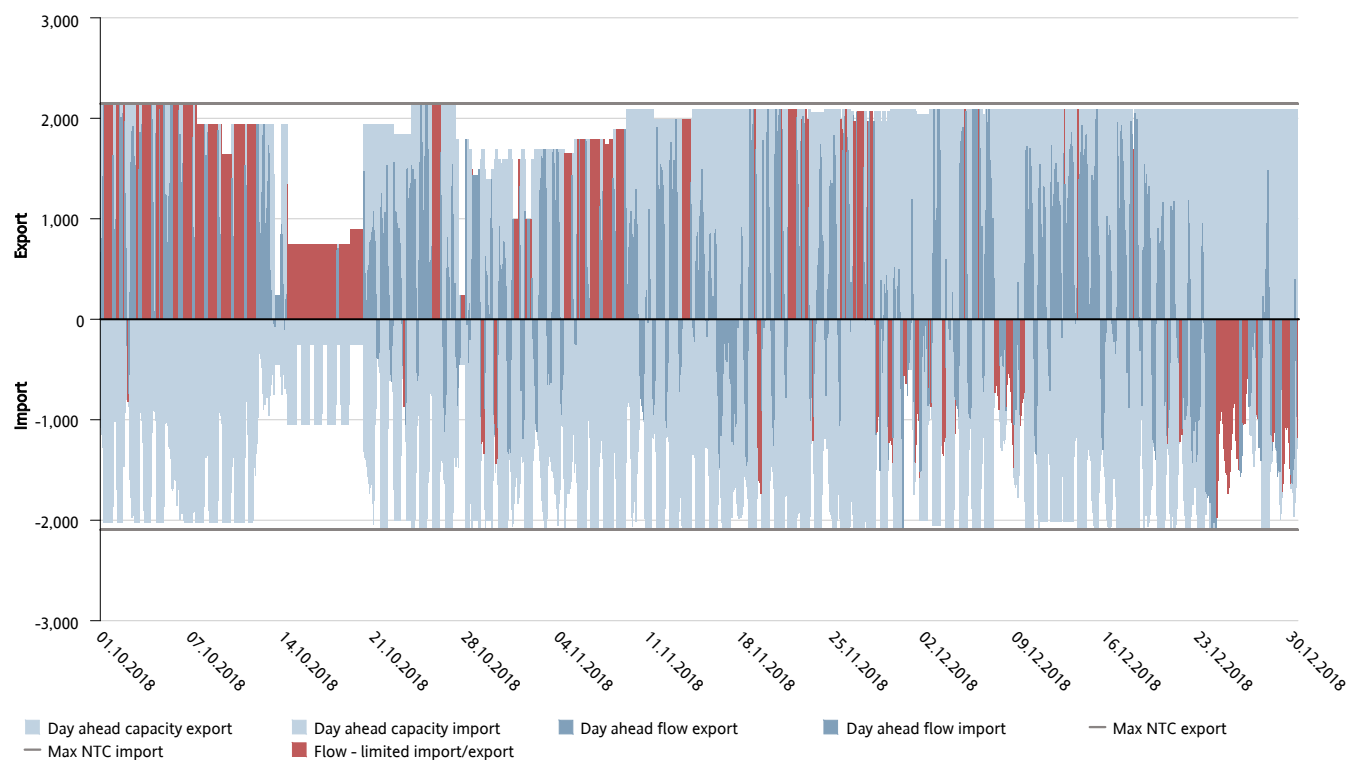

Figure 42: Shows cross-zonal day-ahead capacity result for the AC corridor NO1-SE3, showing capacity given and flow (MW). Available capacity is given for all hours, but the average flow is only given for hours with flow in that direction. Export indicates flow from NO1 to SE3, while import indicates flow from SE3 to NO1.

NO1-SE3: price comparison in EUR

Quarter 4, 2018

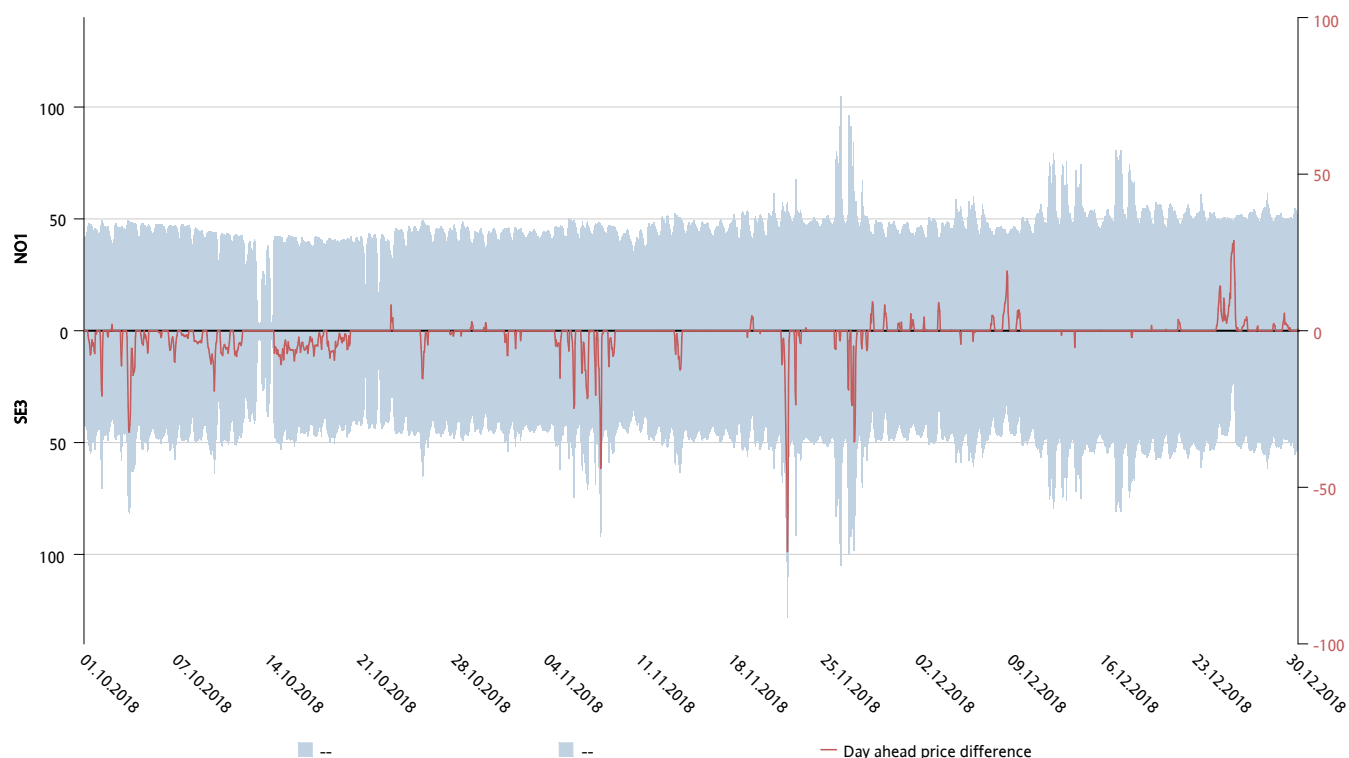

Figure 43: Shows day-ahead prices for the AC corridor NO1-SE3, all prices are in EUR. The red line shows the price difference between the two areas.

NO2-NL: weekly day ahead capacities and flows – percent of max NTC

Quarter 4, 2018

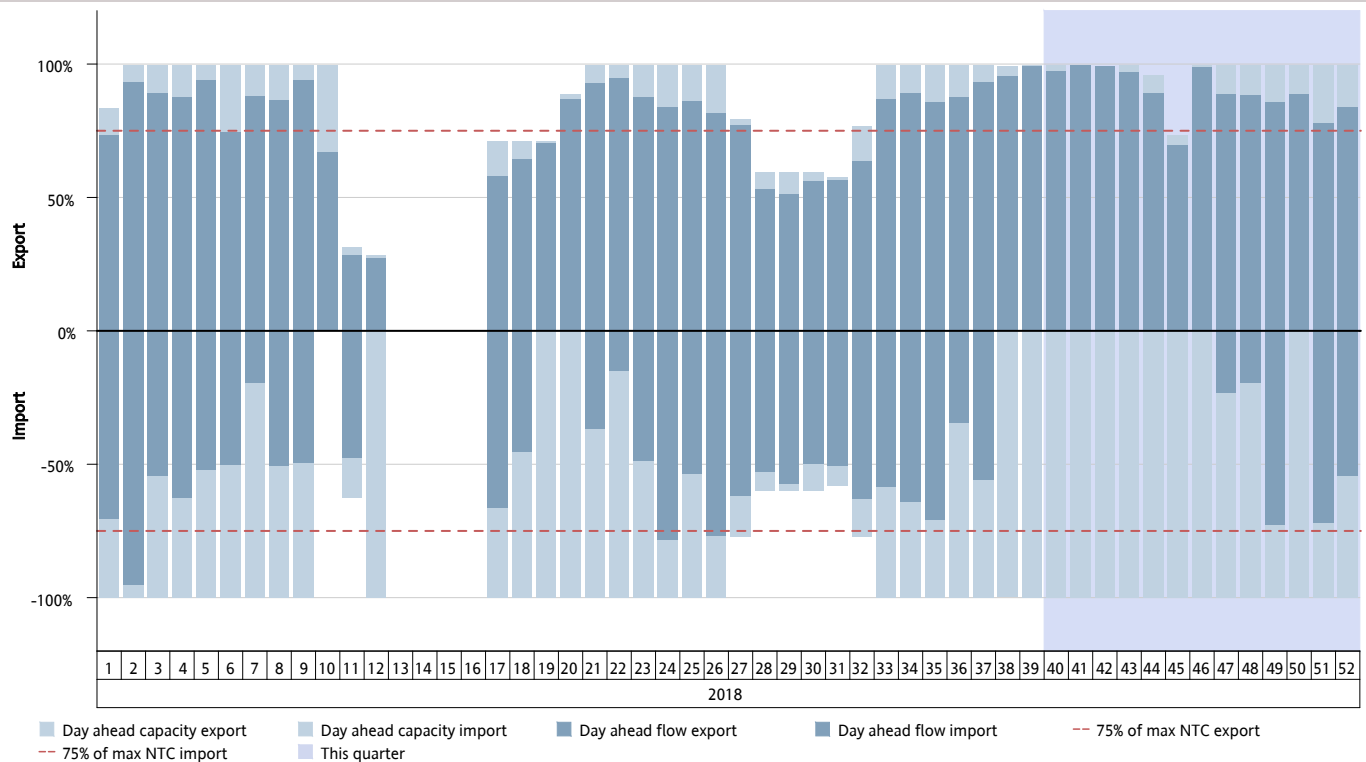

Figure 44: Shows cross-zonal day-ahead capacity result for the HVDC corridor NO2-NL, showing average weekly capacity given and flow as a percentage of max NTC. Available capacity is given for all hours, but the average flow is only given for hours with flow in that direction. Export indicates flow from NO2 to NL, while import indicates flow from NL to NO2.

NO2-NL: hourly mean day ahead capacities and flows – percent of max NTC

Quarter 4, 2018

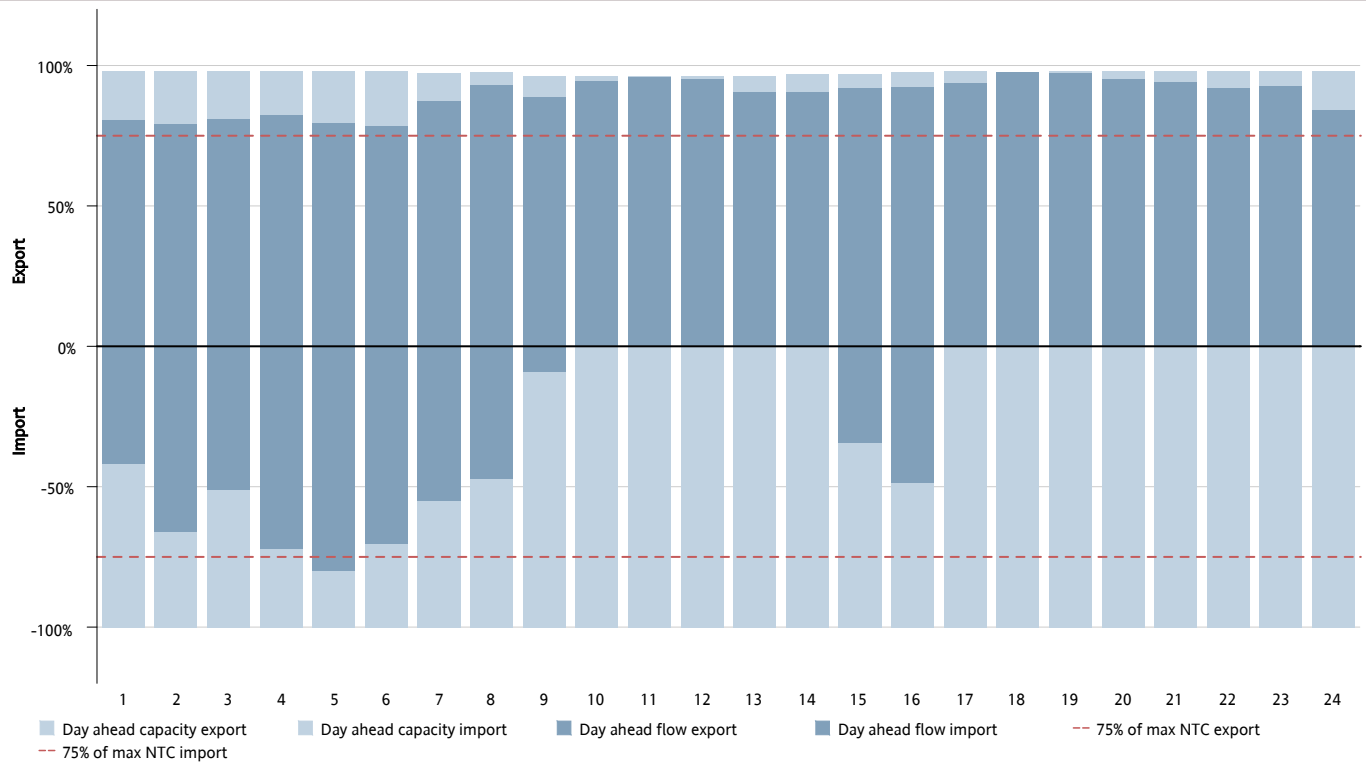

Figure 45: Shows cross-zonal day-ahead capacity result for the HVDC corridor NO2-NL, showing average per hour of the day (1-24) capacity given and flow as a percentage of max NTC. Available capacity is given for all hours, but the average flow is only given for hours with flow in that direction. Export indicates flow from NO2 to NL, while import indicates flow from NL to NO2.

NO2-NL: hourly day ahead capacities and flows – MW

Quarter 4, 2018

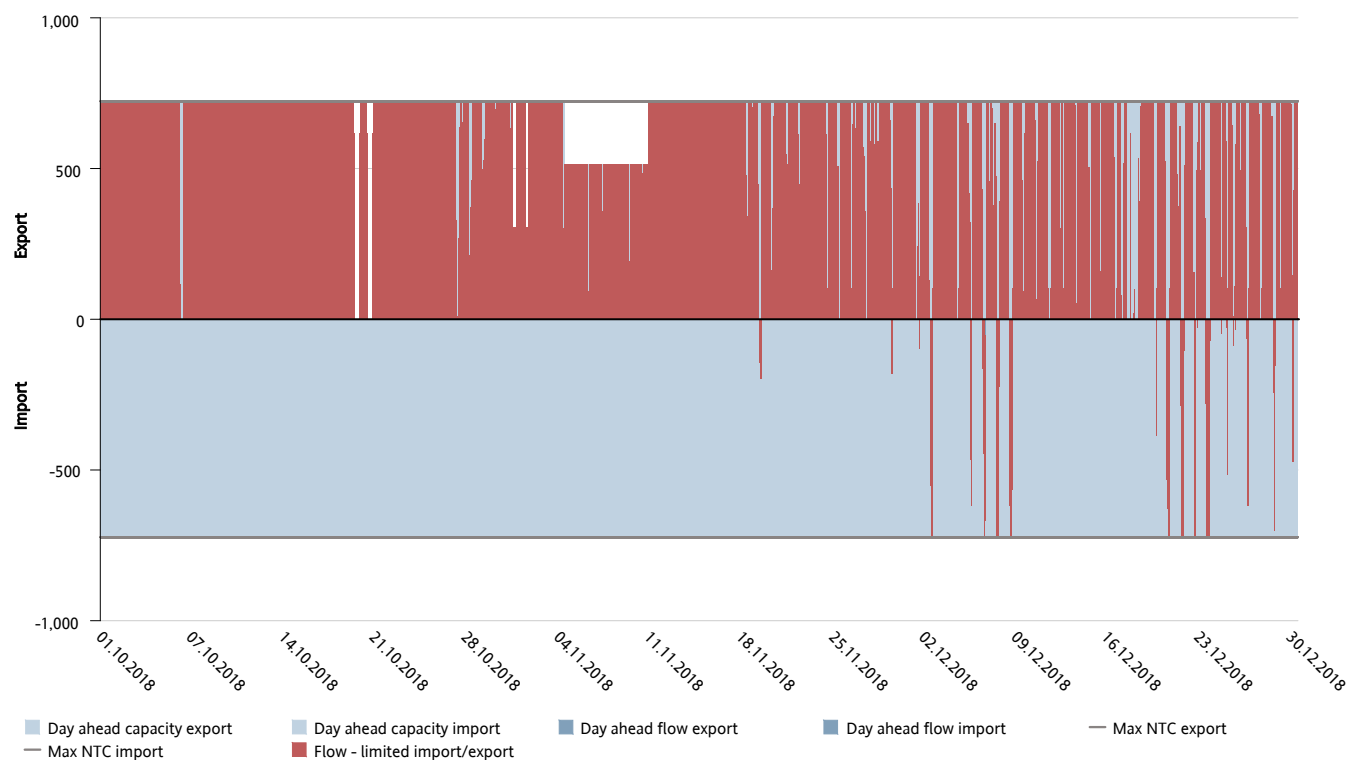

Figure 46: Shows cross-zonal day-ahead capacity result for the HVDC corridor NO2-NL, showing capacity given and flow (MW). Available capacity is given for all hours, but the average flow is only given for hours with flow in that direction. Export indicates flow from NO2 to NL, while import indicates flow from NL to NO2.

NO2-NL: price comparison in EUR

Quarter 4, 2018

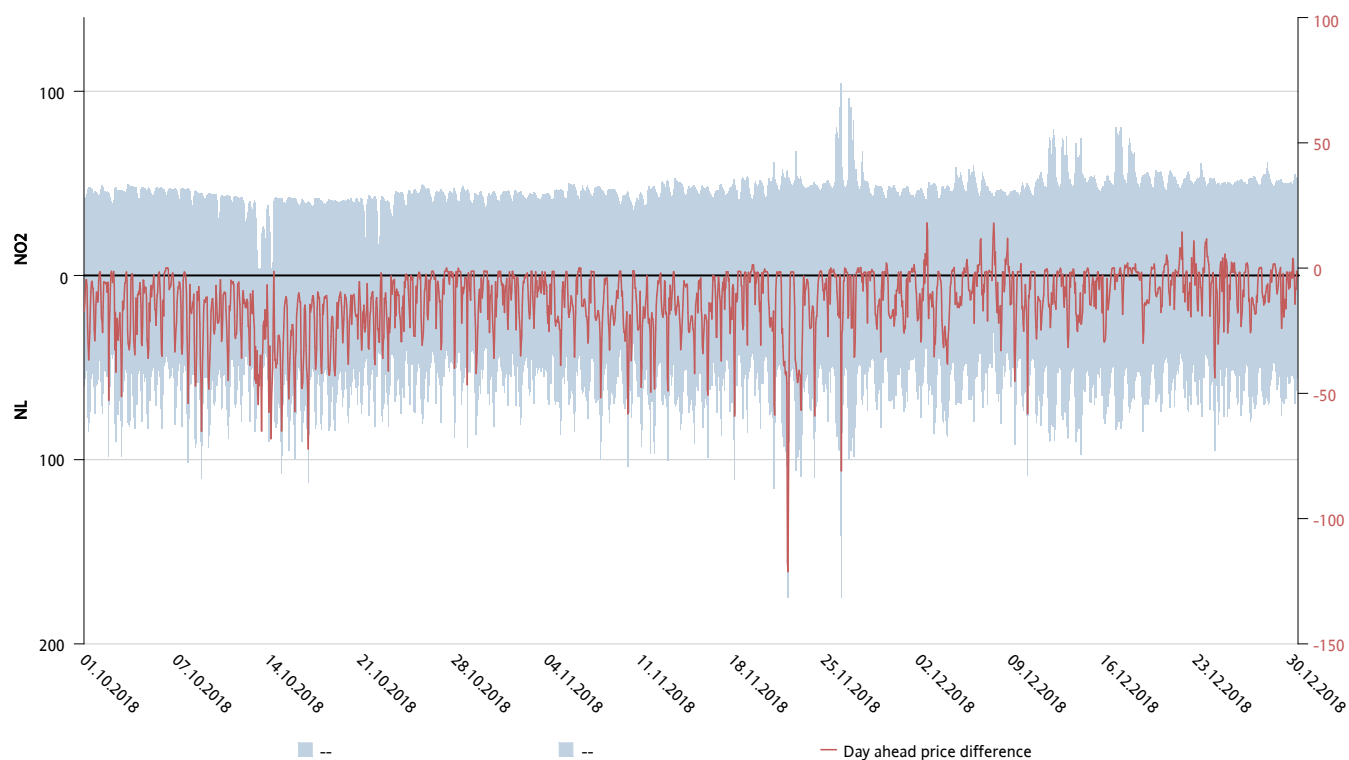

Figure 47: Shows day-ahead prices for the HVDC corridor NO2-NL, all prices are in EUR. The red line shows the price difference between the two areas.

NO3-SE2: weekly day ahead capacities and flows – percent of max NTC

Quarter 4, 2018

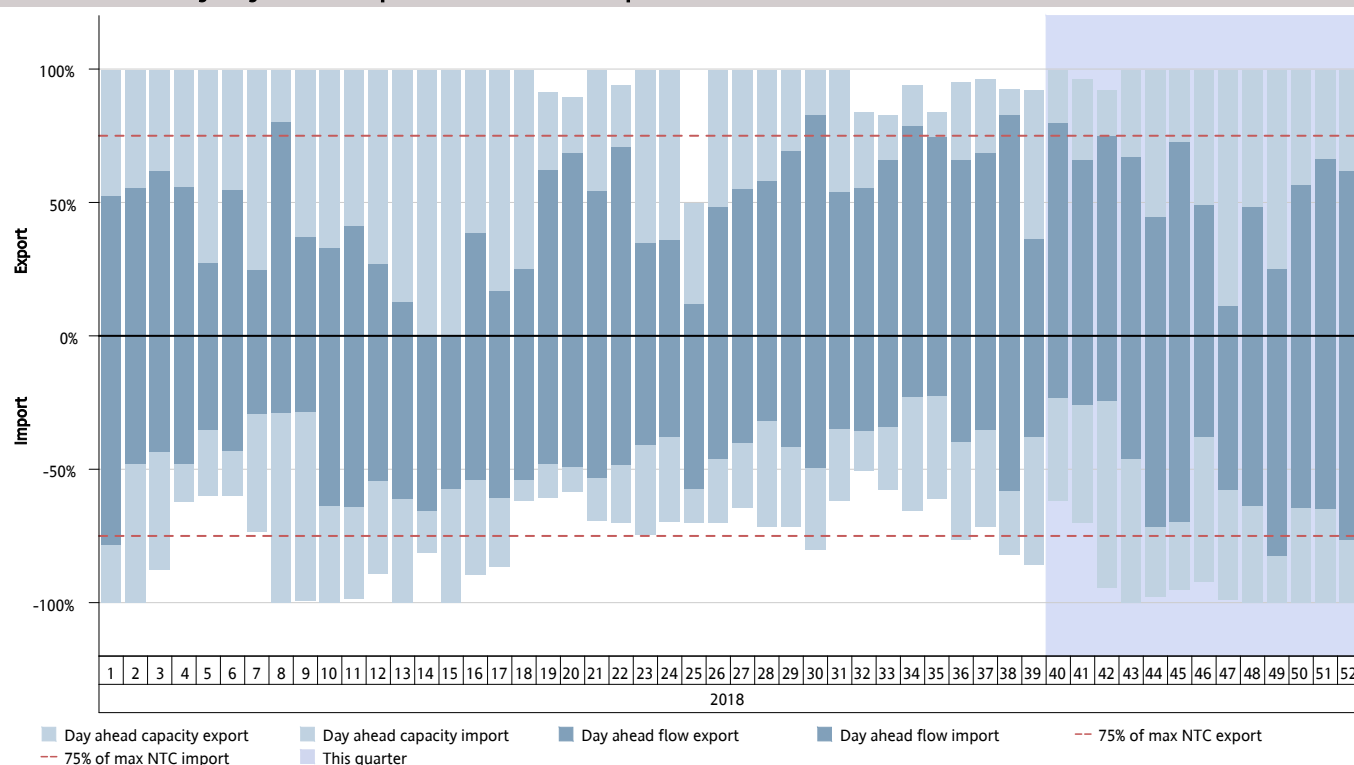

Figure 48: Shows cross-zonal day-ahead capacity result for the AC corridor NO3-SE2, showing average weekly capacity given and flow as a percentage of max NTC. Available capacity is given for all hours, but the average flow is only given for hours with flow in that direction. Export indicates flow from NO3 to SE2, while import indicates flow from SE2 to NO3.

NO3-SE2: hourly mean day ahead capacities and flows – percent of max NTC

Quarter 4, 2018

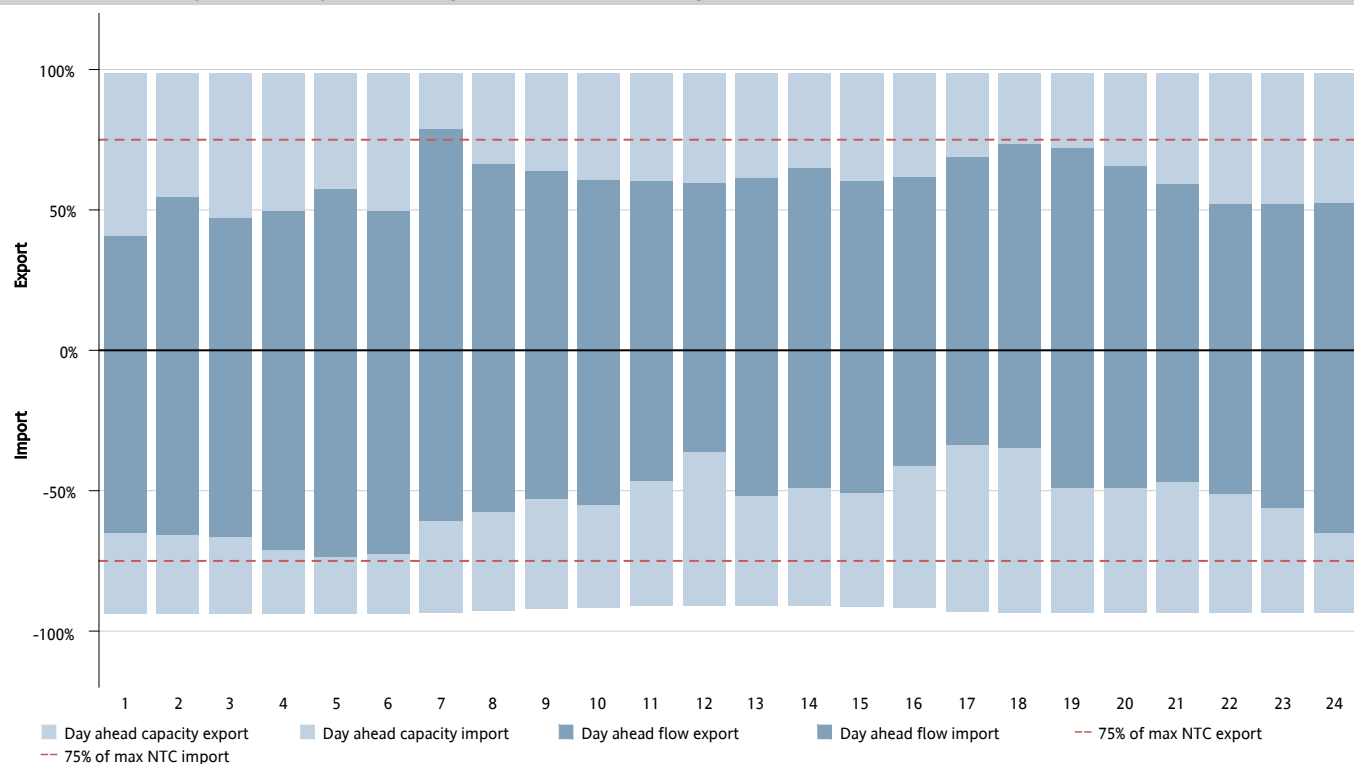

Figure 49: Shows cross-zonal day-ahead capacity result for the AC corridor NO3-SE2, showing average per hour of the day (1-24) capacity given and flow as a percentage of max NTC. Available capacity is given for all hours, but the average flow is only given for hours with flow in that direction. Export indicates flow from NO3 to SE2, while import indicates flow from SE2 to NO3.

NO3-SE2: hourly day ahead capacities and flows – MW

Quarter 4, 2018

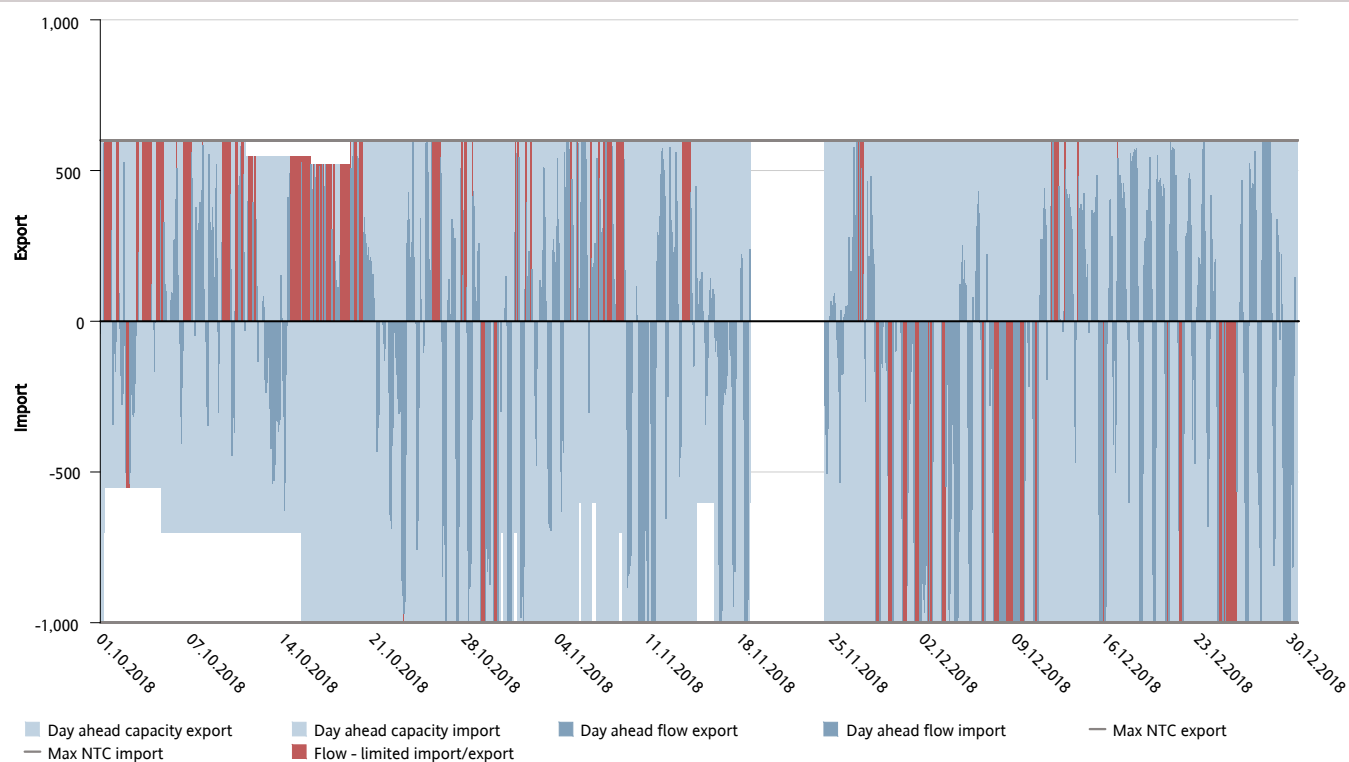

Figure 50: Shows cross-zonal day-ahead capacity result for the AC corridor NO3-SE2, showing capacity given and flow (MW). Available capacity is given for all hours, but the average flow is only given for hours with flow in that direction. Export indicates flow from NO3 to SE2, while import indicates flow from SE2 to NO3.

NO3-SE2: price comparison in EUR

Quarter 4, 2018

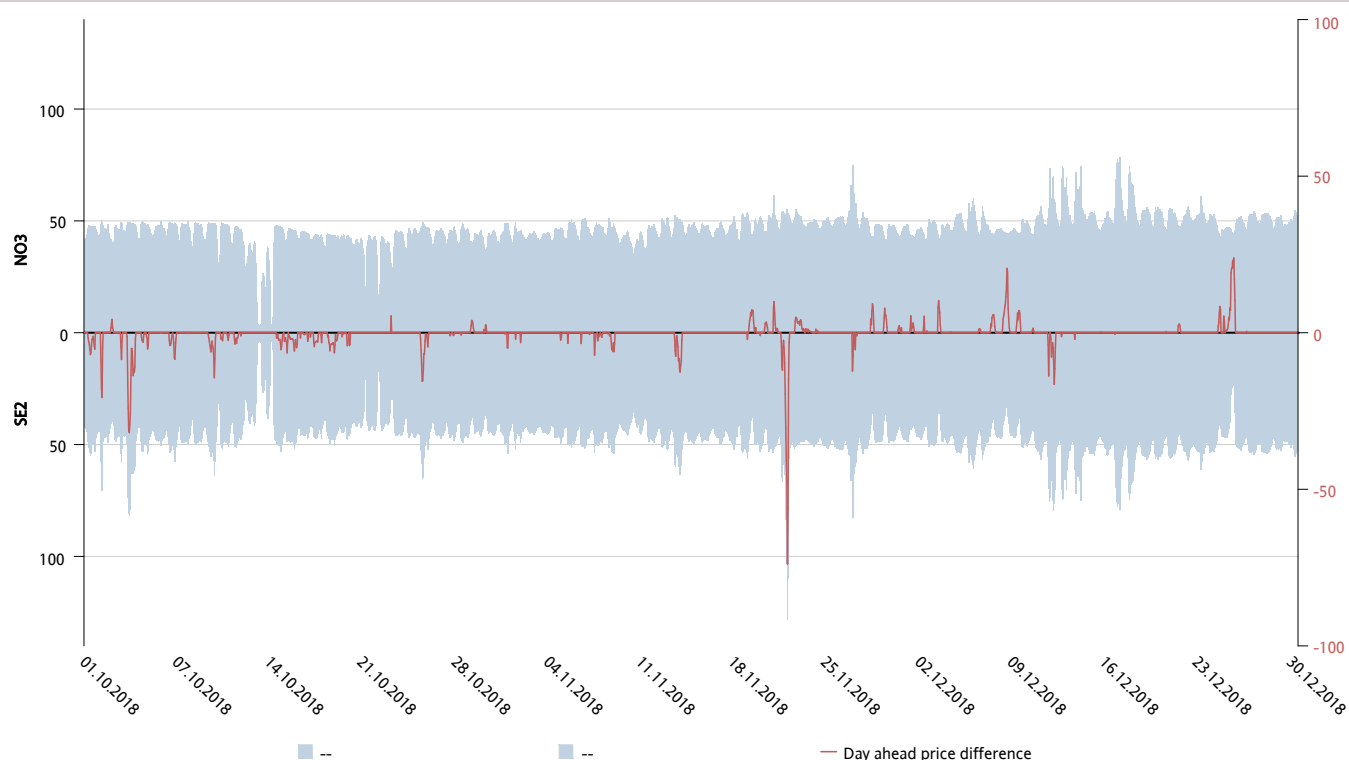

Figure 51: Shows day-ahead prices for the AC corridor NO3-SE2, all prices are in EUR. The red line shows the price difference between the two areas.

NO4-SE1: weekly day ahead capacities and flows – percent of max NTC

Quarter 4, 2018

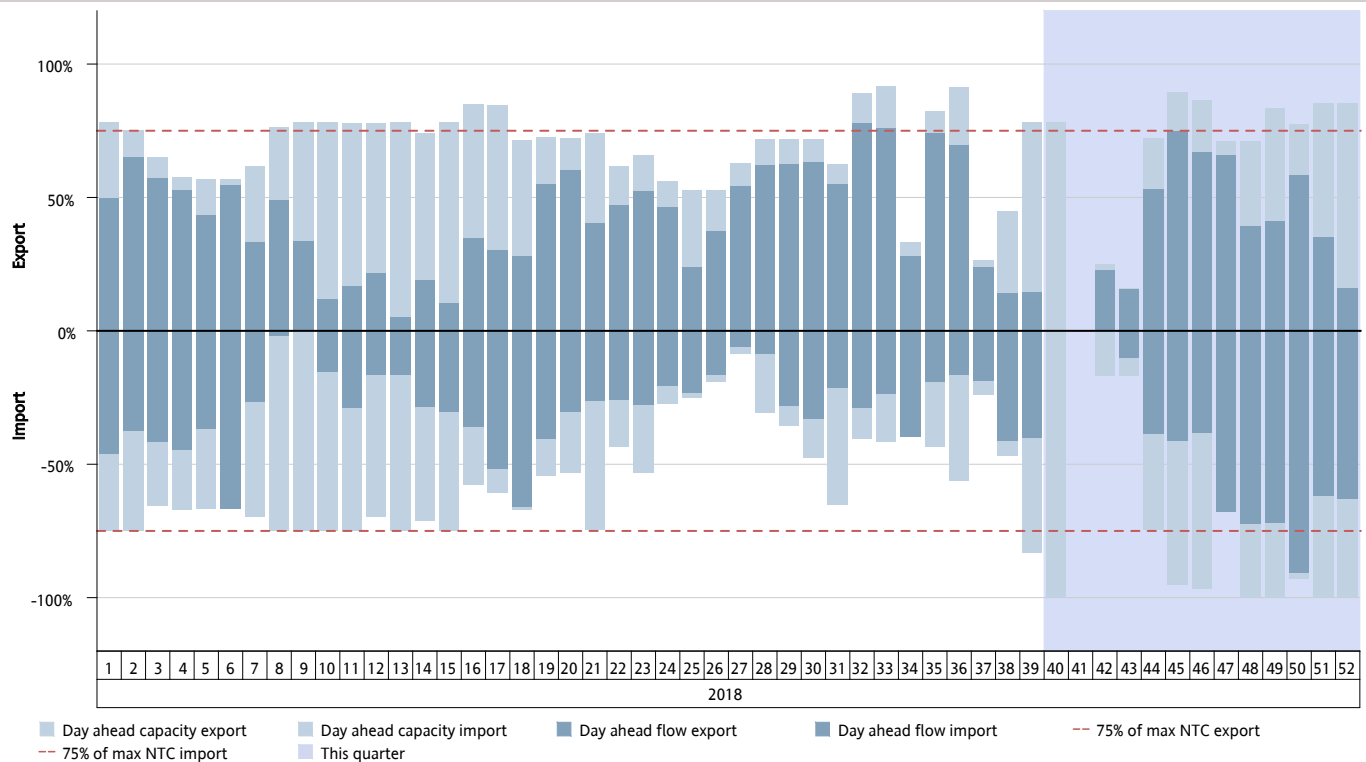

Figure 52: Shows cross-zonal day-ahead capacity result for the AC corridor NO4-SE1, showing average weekly capacity given and flow as a percentage of max NTC. Available capacity is given for all hours, but the average flow is only given for hours with flow in that direction. Export indicates flow from NO4 to SE1, while import indicates flow from SE1 to NO4.

NO4-SE1: hourly mean day ahead capacities and flows – percent of max NTC

Quarter 4, 2018

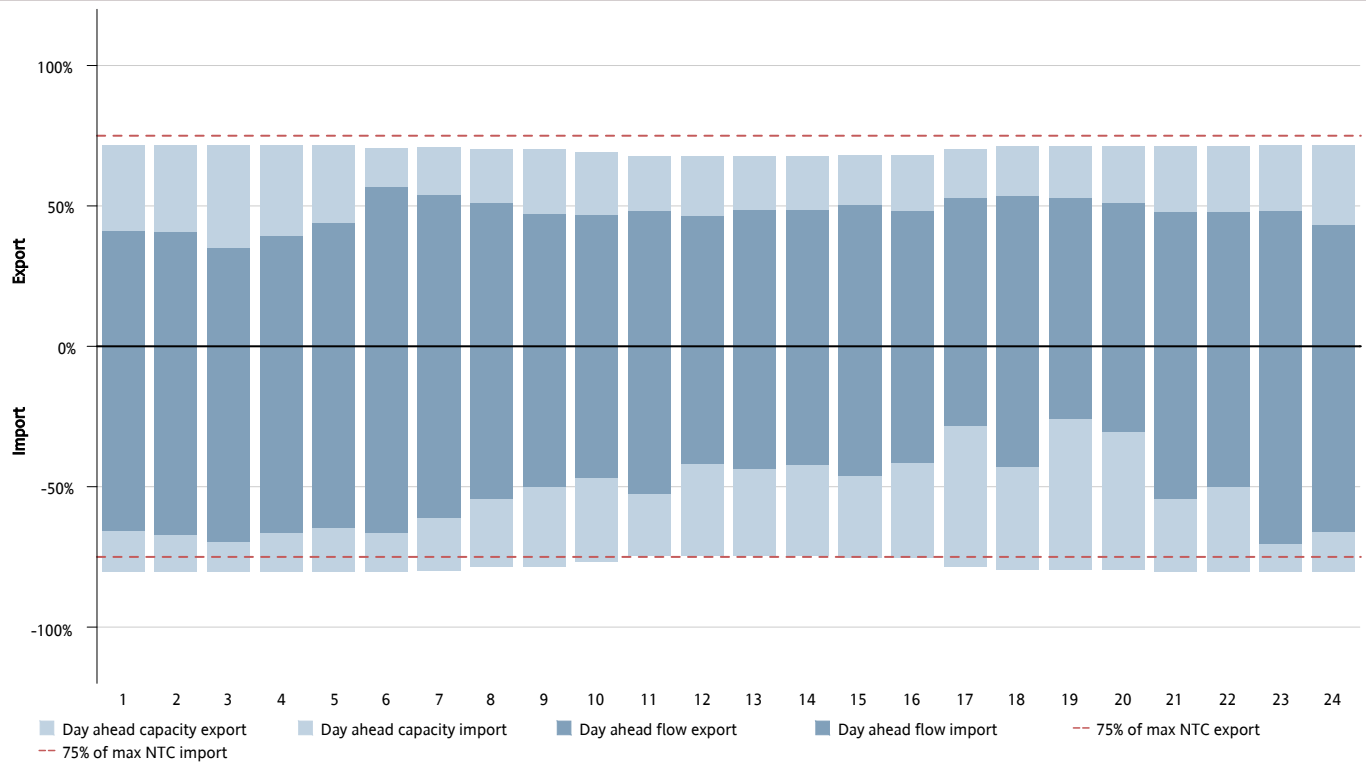

Figure 53: Shows cross-zonal day-ahead capacity result for the AC corridor NO4-SE1, showing average per hour of the day (1-24) capacity given and flow as a percentage of max NTC. Available capacity is given for all hours, but the average flow is only given for hours with flow in that direction. Export indicates flow from NO4 to SE1, while import indicates flow from SE1 to NO4.

NO4-SE1: hourly day ahead capacities and flows – MW

Quarter 4, 2018

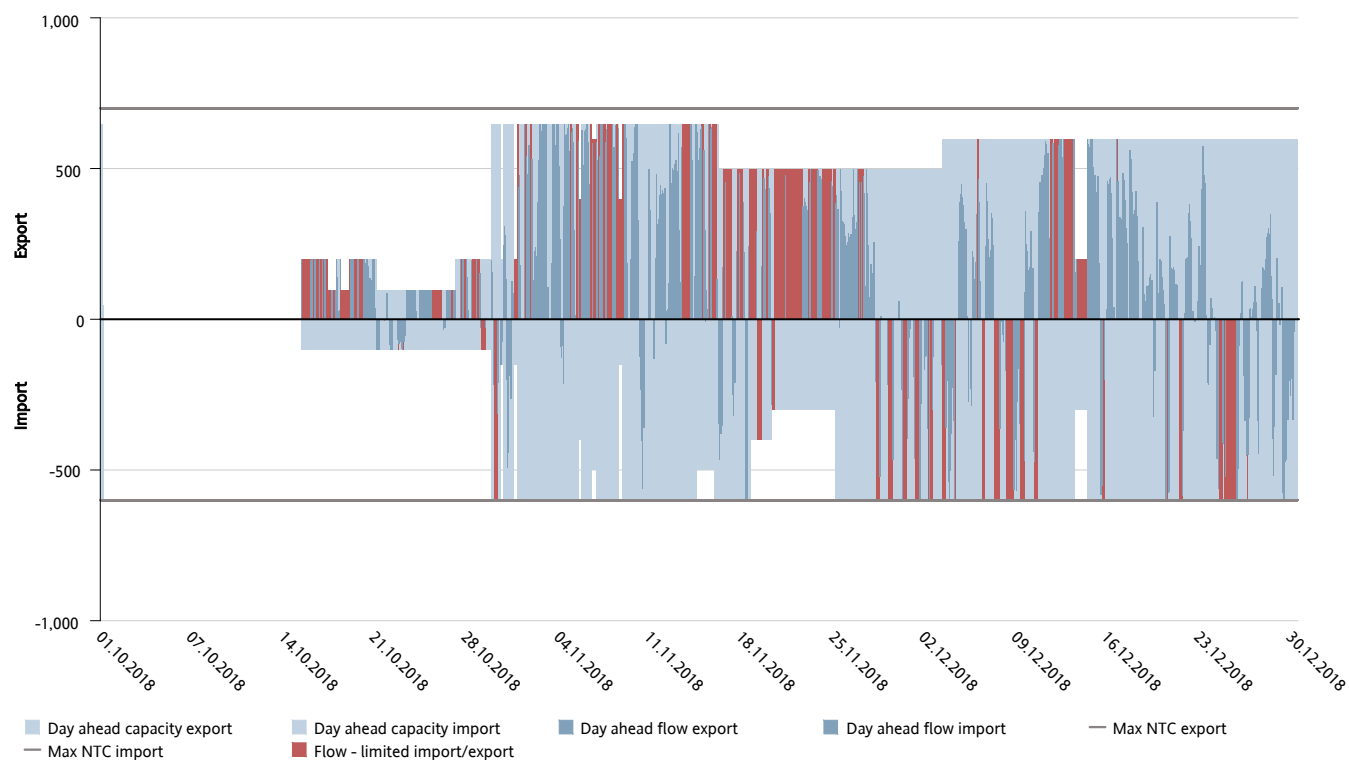

Figure 54: Shows cross-zonal day-ahead capacity result for the AC corridor NO4-SE1, showing capacity given and flow (MW). Available capacity is given for all hours, but the average flow is only given for hours with flow in that direction. Export indicates flow from NO4 to SE1, while import indicates flow from SE1 to NO4.

NO4-SE1: price comparison in EUR

Quarter 4, 2018

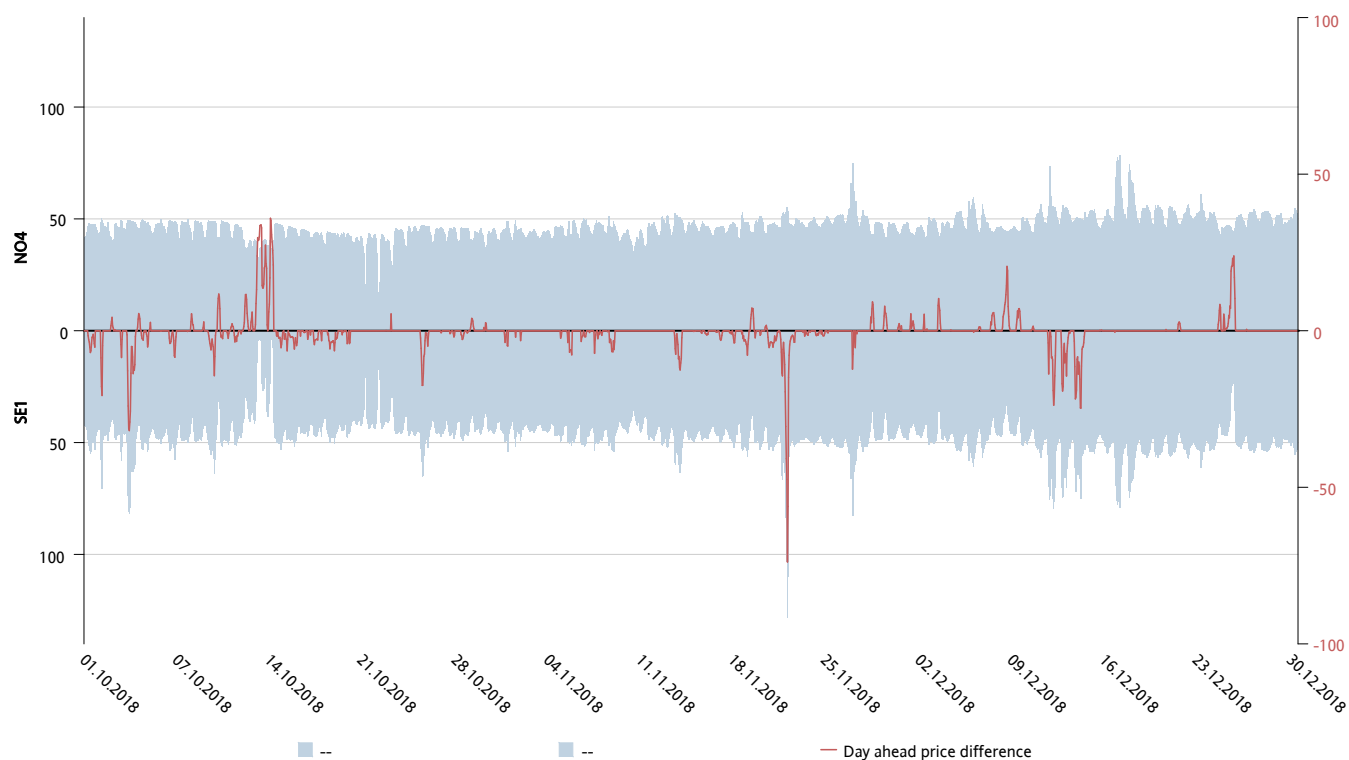

Figure 55: Shows day-ahead prices for the AC corridor NO4-SE1, all prices are in EUR. The red line shows the price difference between the two areas.

NO4-SE2: weekly day ahead capacities and flows – percent of max NTC

Quarter 4, 2018

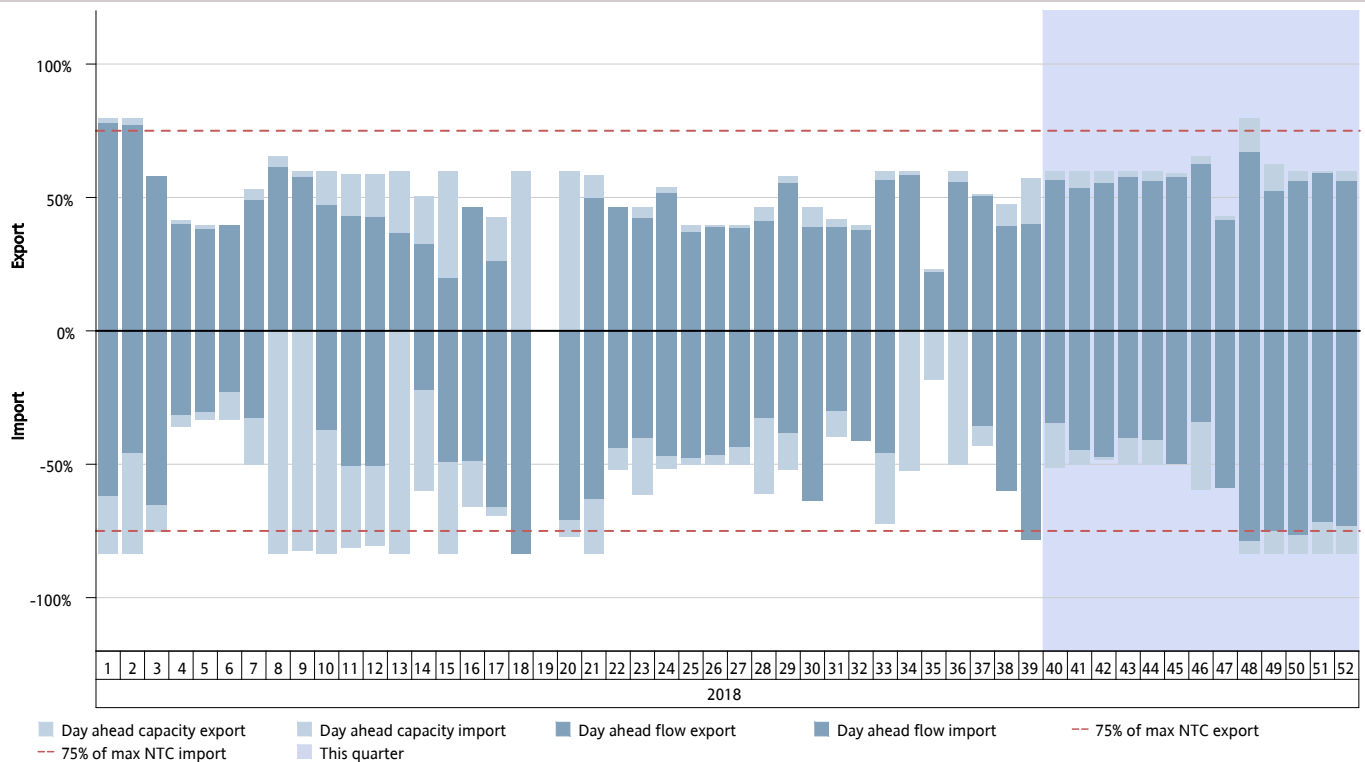

Figure 56: Shows cross-zonal day-ahead capacity result for the AC corridor NO4-SE2, showing average weekly capacity given and flow as a percentage of max NTC. Available capacity is given for all hours, but the average flow is only given for hours with flow in that direction. Export indicates flow from NO4 to SE2, while import indicates flow from SE2 to NO4.

NO4-SE2: hourly mean day ahead capacities and flows – percent of max NTC

Quarter 4, 2018

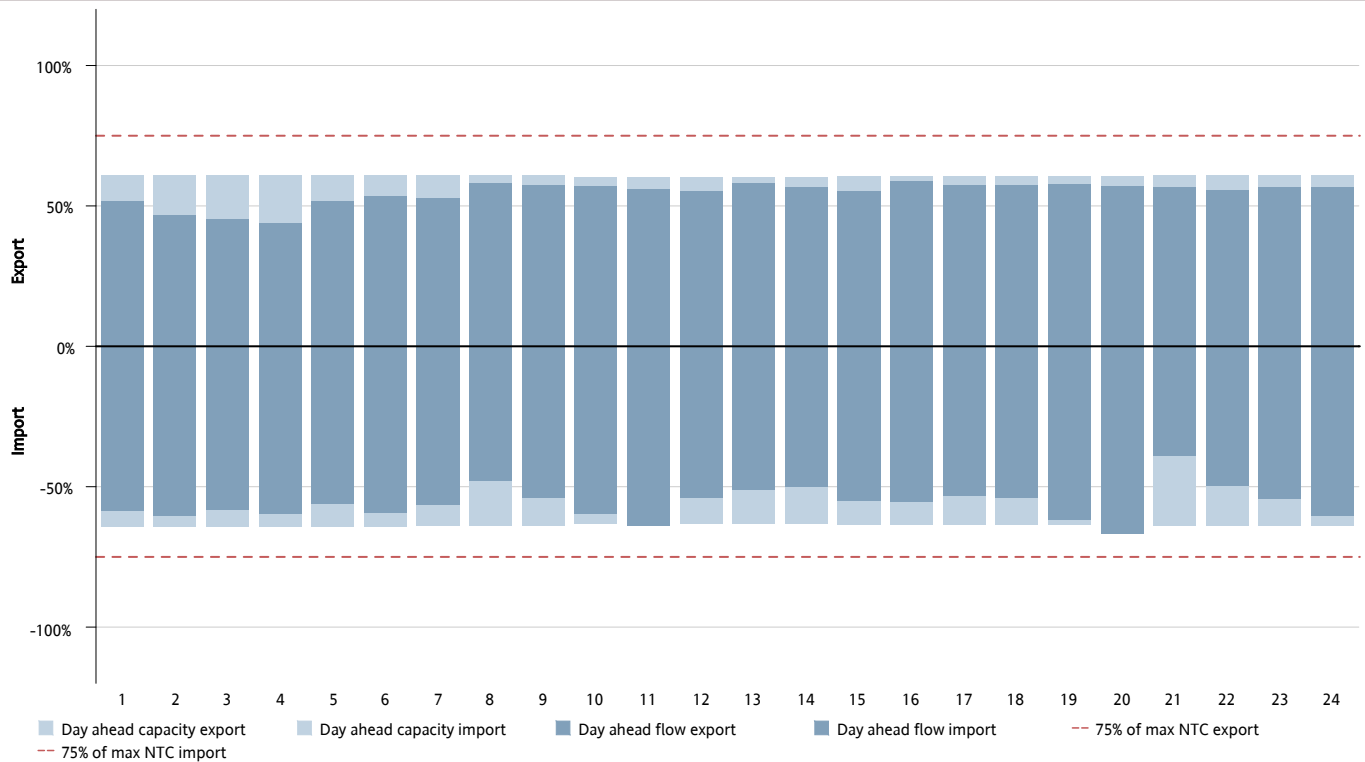

Figure 57: Shows cross-zonal day-ahead capacity result for the AC corridor NO4-SE2, showing average per hour of the day (1-24) capacity given and flow as a percentage of max NTC. Available capacity is given for all hours, but the average flow is only given for hours with flow in that direction. Export indicates flow from NO4 to SE2, while import indicates flow from SE2 to NO4.

NO4-SE2: hourly day ahead capacities and flows – MW

Quarter 4, 2018

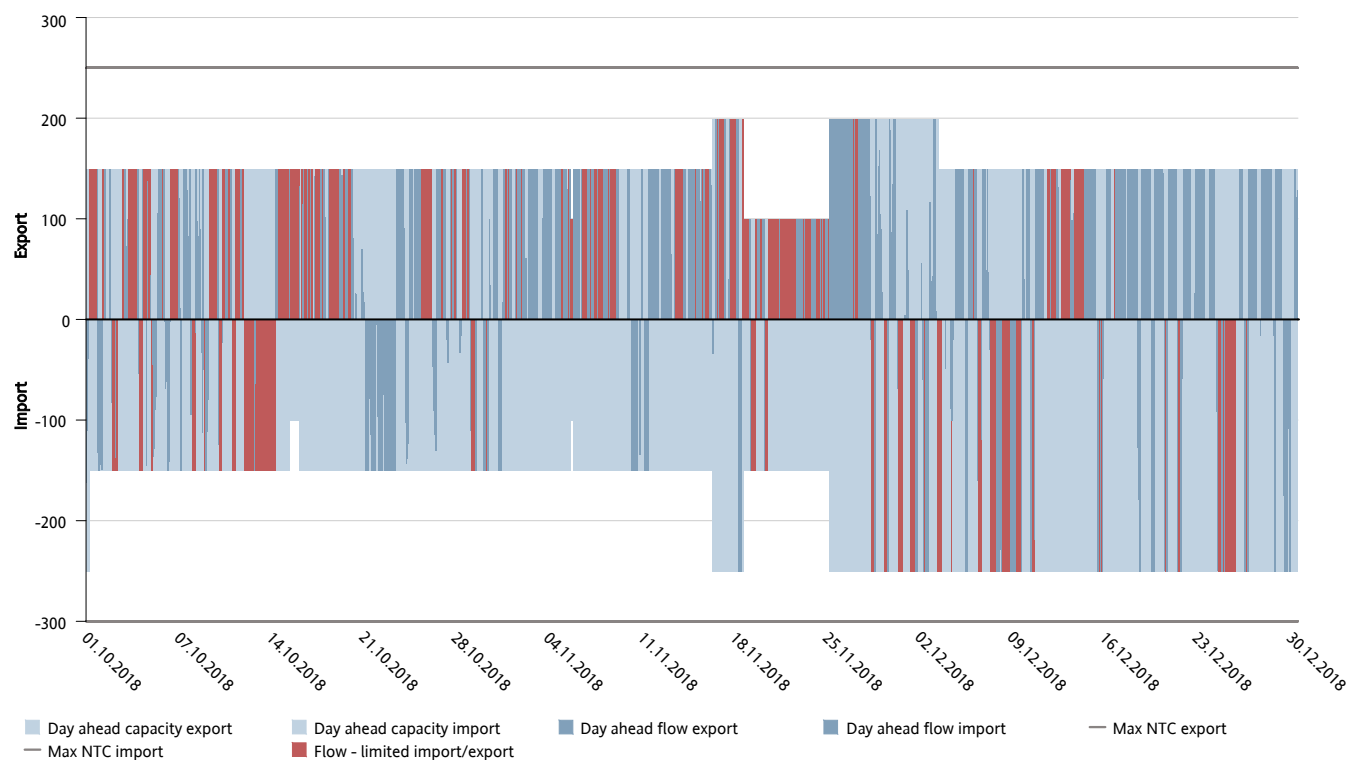

Figure 58: Shows cross-zonal day-ahead capacity result for the AC corridor NO4-SE2, showing capacity given and flow (MW). Available capacity is given for all hours, but the average flow is only given for hours with flow in that direction. Export indicates flow from NO4 to SE2, while import indicates flow from SE2 to NO4.

NO4-SE2: price comparison in EUR

Quarter 4, 2018

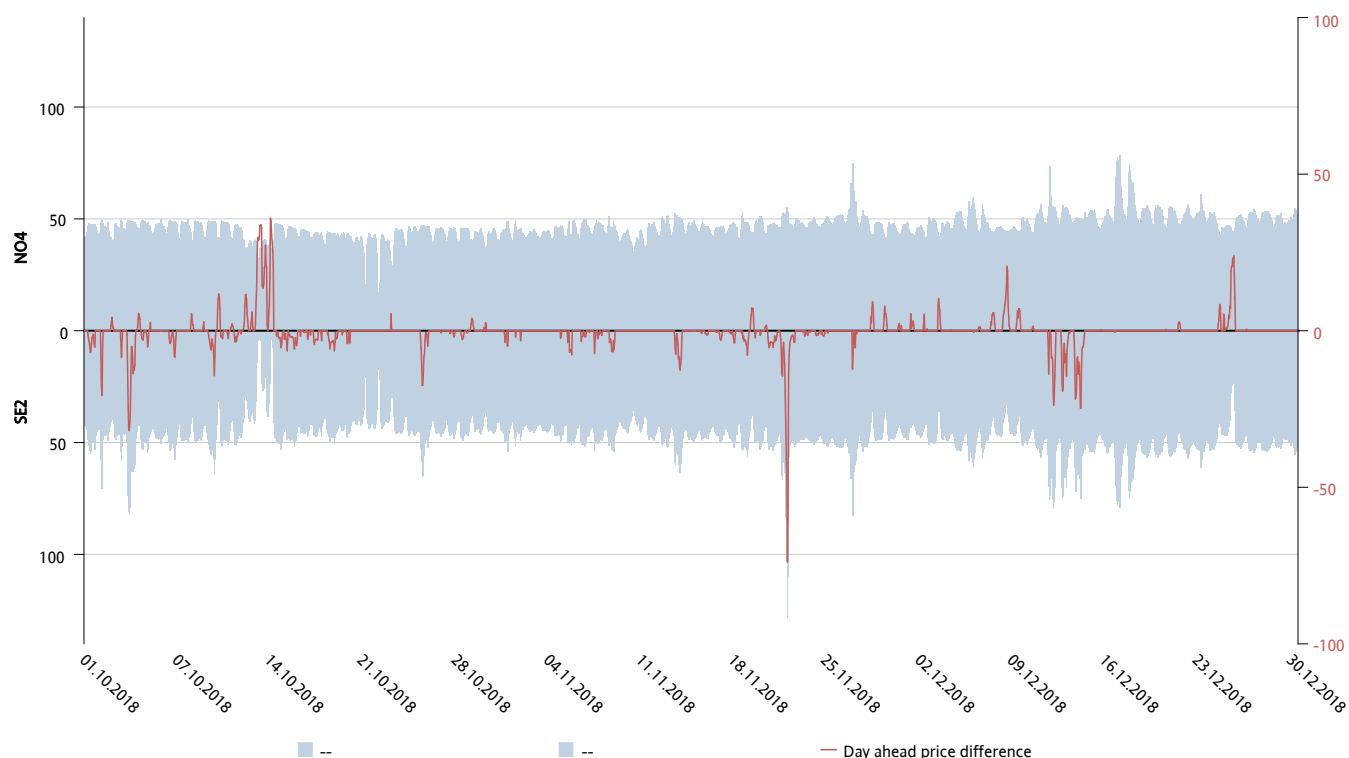

Figure 59: Shows day-ahead prices for the AC corridor NO4-SE2, all prices are in EUR. The red line shows the price difference between the two areas.

SE4-DE: weekly day ahead capacities and flows – percent of max NTC

Quarter 4, 2018

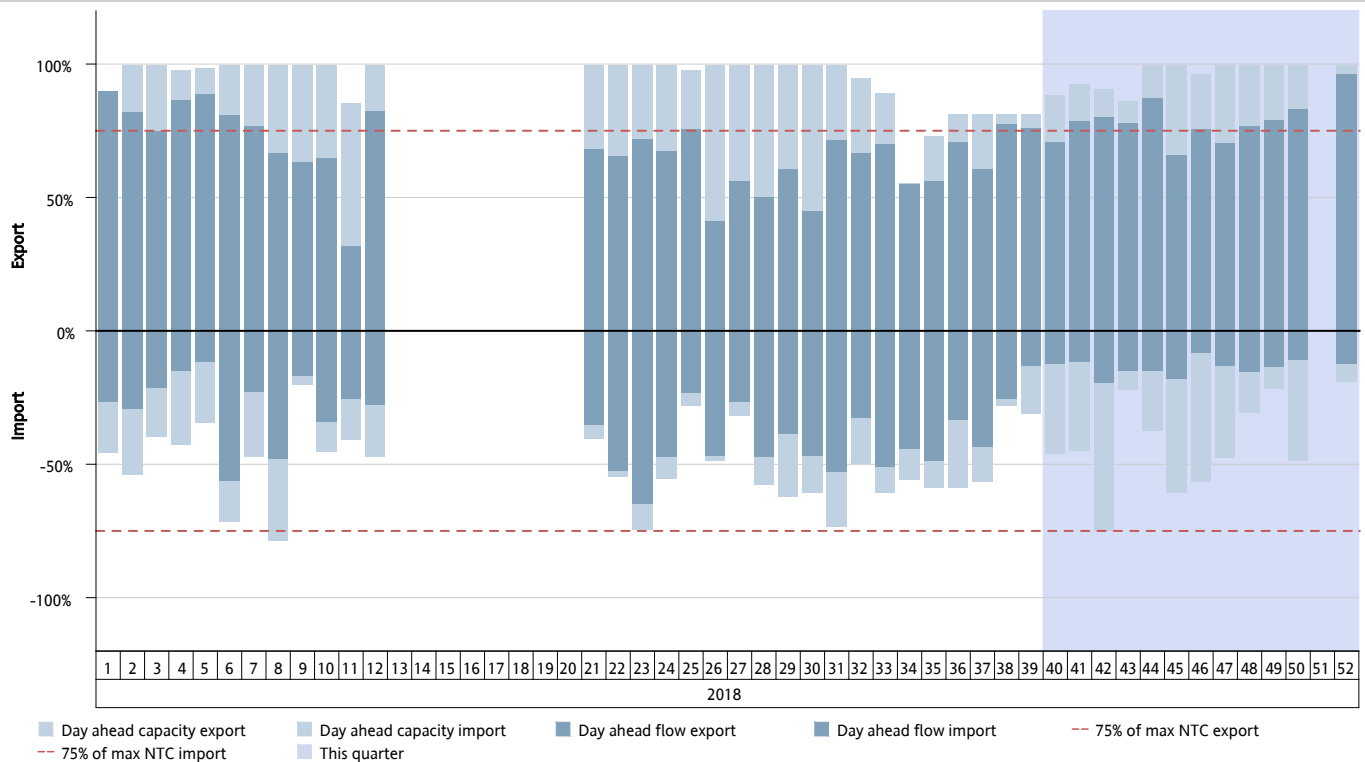

Figure 60: Shows cross-zonal day-ahead capacity result for the HVDC corridor SE4-DE, showing average weekly capacity given and flow as a percentage of max NTC. Available capacity is given for all hours, but the average flow is only given for hours with flow in that direction. Export indicates flow from SE4 to DE, while import indicates flow from DE to SE4.

SE4-DE: hourly mean day ahead capacities and flows – percent of max NTC

Quarter 4, 2018

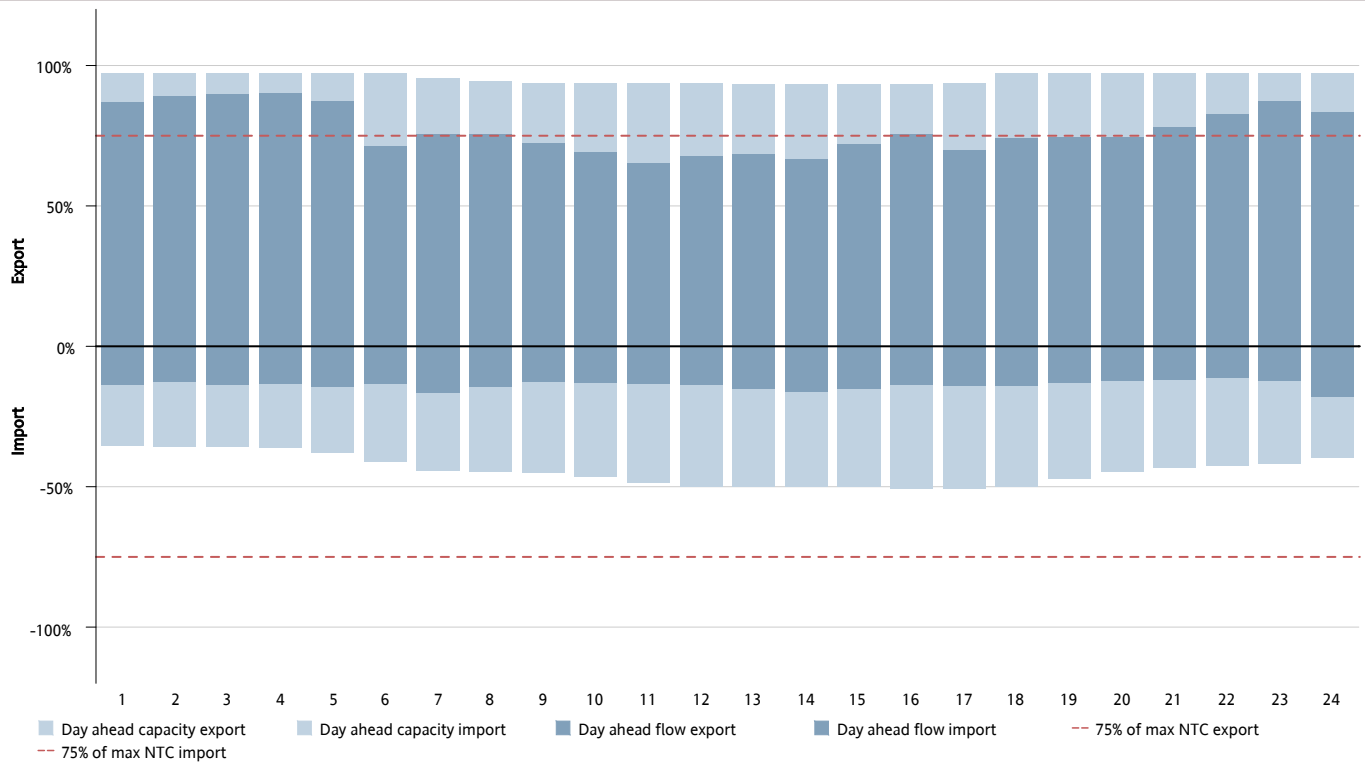

Figure 61: Shows cross-zonal day-ahead capacity result for the HVDC corridor SE4-DE, showing average per hour of the day (1-24) capacity given and flow as a percentage of max NTC. Available capacity is given for all hours, but the average flow is only given for hours with flow in that direction. Export indicates flow from SE4 to DE, while import indicates flow from DE to SE4.

SE4-DE: hourly day ahead capacities and flows – MW

Quarter 4, 2018

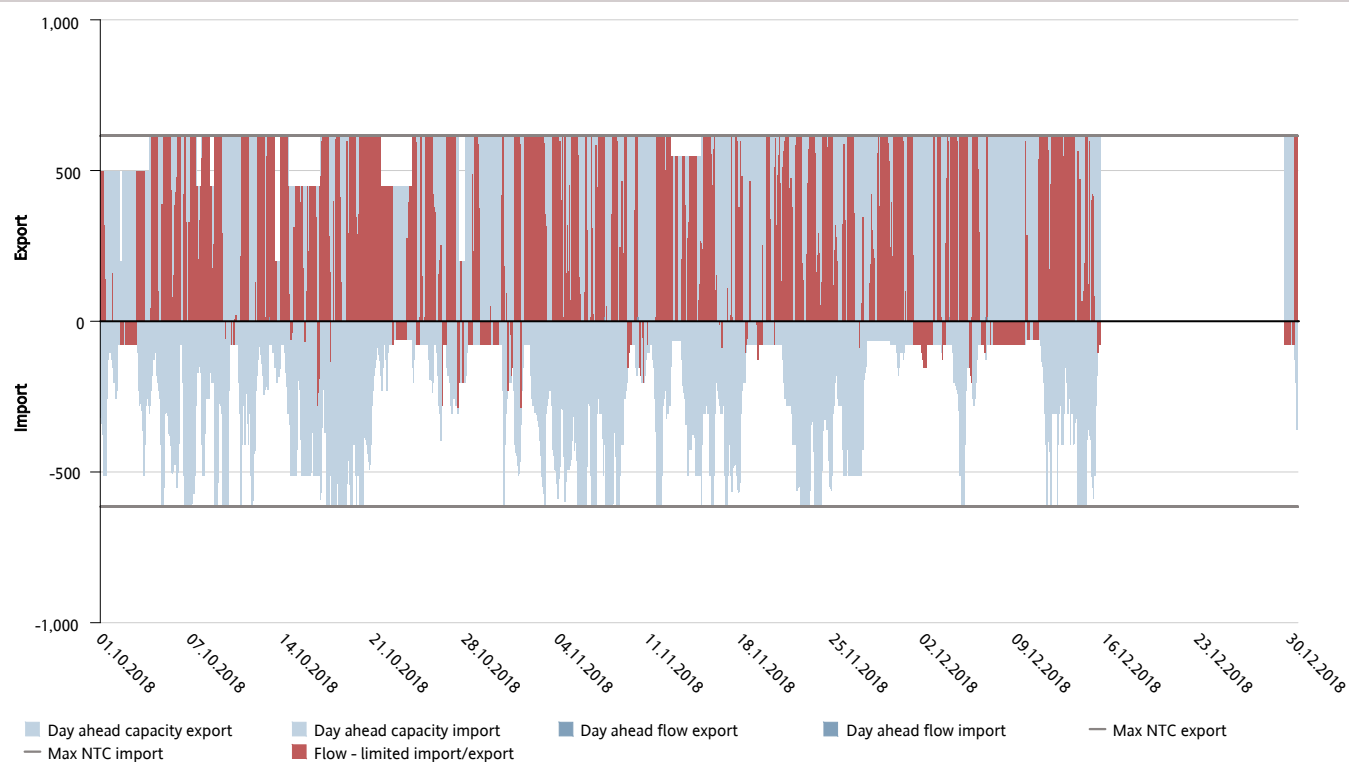

Figure 62: Shows cross-zonal day-ahead capacity result for the HVDC corridor SE4-DE, showing capacity given and flow (MW). Available capacity is given for all hours, but the average flow is only given for hours with flow in that direction. Export indicates flow from SE4 to DE, while import indicates flow from DE to SE4.

SE4-DE: price comparison in EUR

Quarter 4, 2018

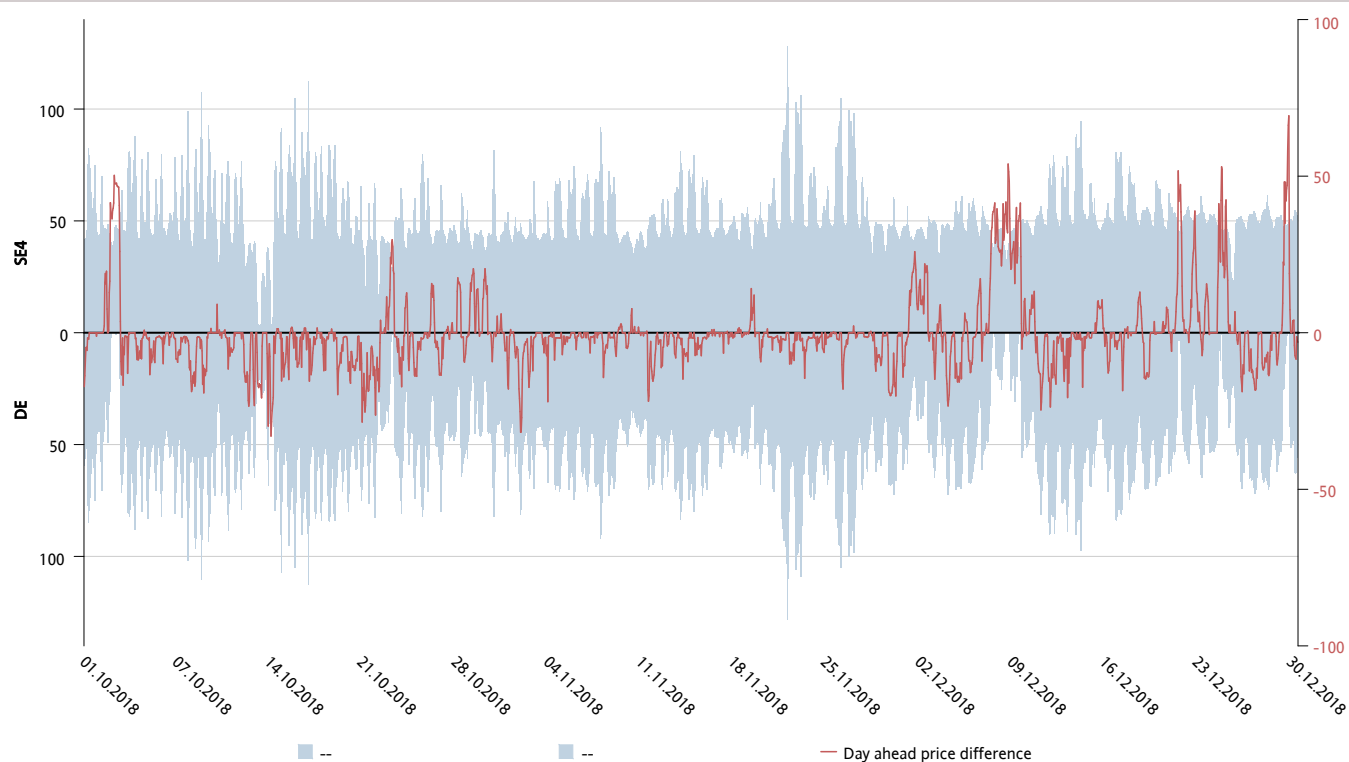

Figure 63: Shows day-ahead prices for the HVDC corridor SE4-DE, all prices are in EUR. The red line shows the price difference between the two areas.

SE4-LT: weekly day ahead capacities and flows – percent of max NTC

Quarter 4, 2018

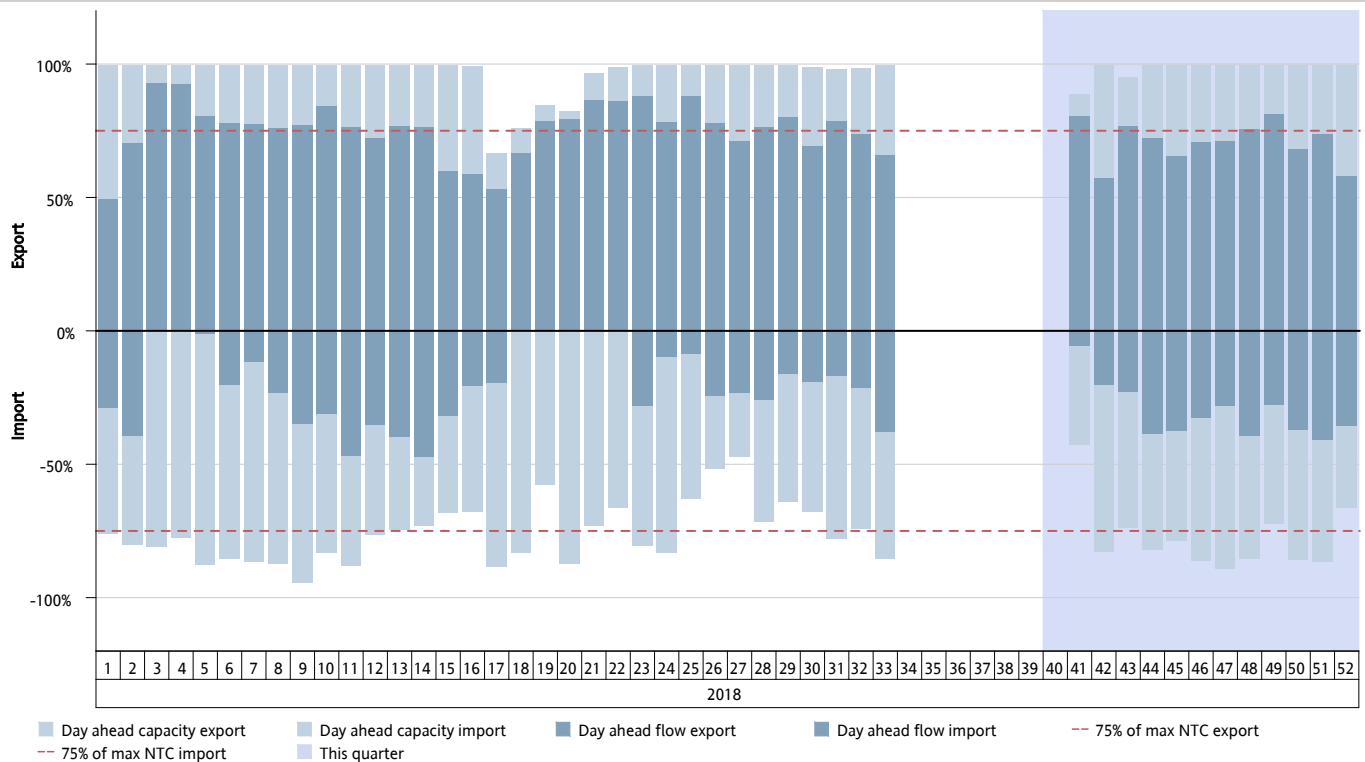

Figure 64: Shows cross-zonal day-ahead capacity result for the HVDC corridor SE4-LT, showing average weekly capacity given and flow as a percentage of max NTC. Available capacity is given for all hours, but the average flow is only given for hours with flow in that direction. Export indicates flow from SE4 to LT, while import indicates flow from LT to SE4.

SE4-LT: hourly mean day ahead capacities and flows – percent of max NTC

Quarter 4, 2018

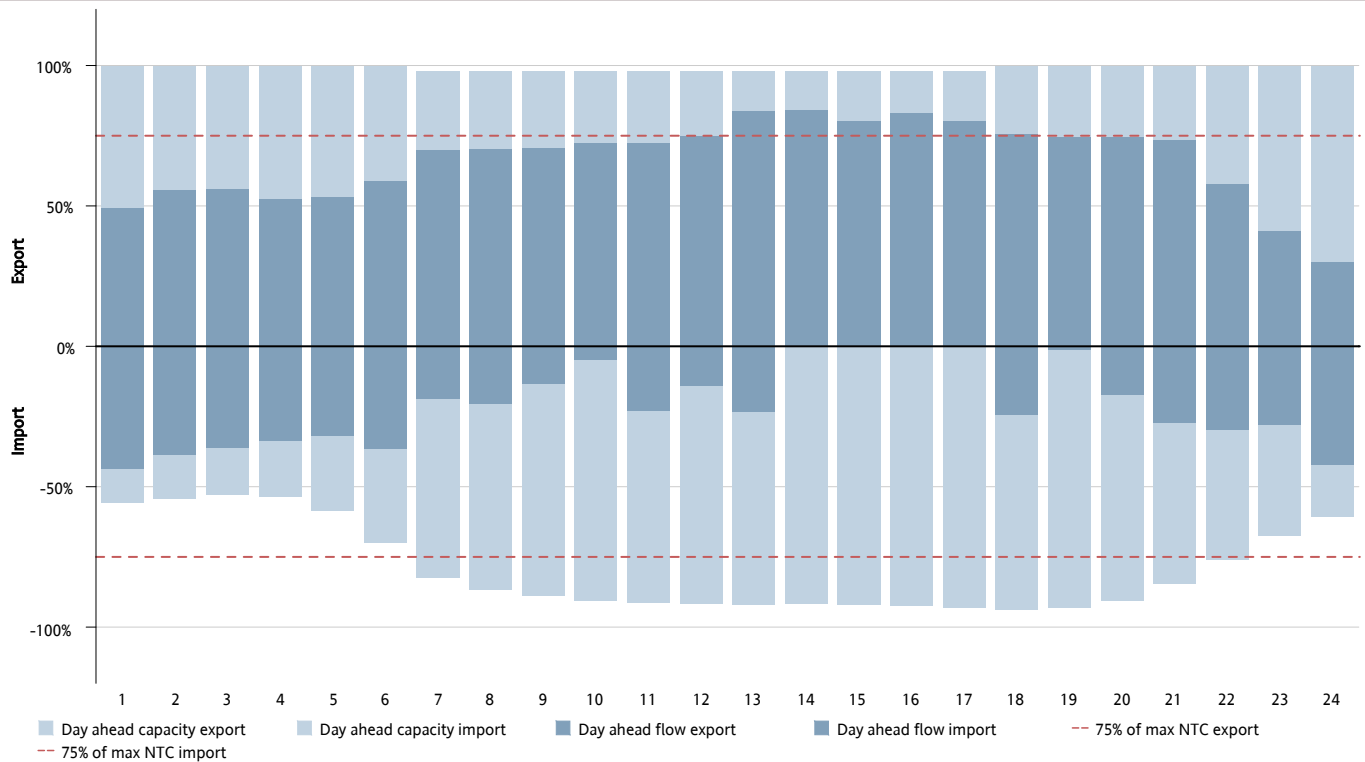

Figure 65: Shows cross-zonal day-ahead capacity result for the HVDC corridor SE4-LT, showing average per hour of the day (1-24) capacity given and flow as a percentage of max NTC. Available capacity is given for all hours, but the average flow is only given for hours with flow in that direction. Export indicates flow from SE4 to LT, while import indicates flow from LT to SE4.

SE4-LT: hourly day ahead capacities and flows – MW

Quarter 4, 2018

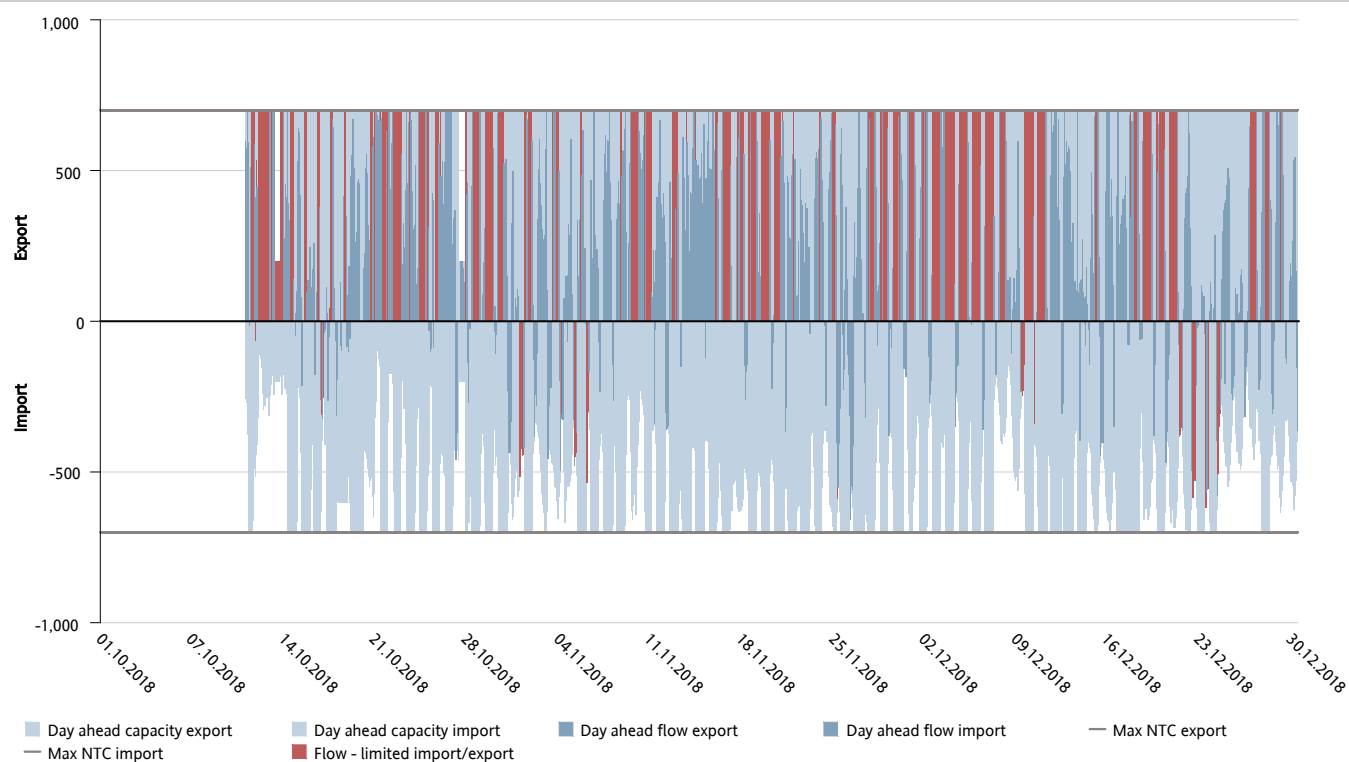

Figure 66: Shows cross-zonal day-ahead capacity result for the HVDC corridor SE4-LT, showing capacity given and flow (MW). Available capacity is given for all hours, but the average flow is only given for hours with flow in that direction. Export indicates flow from SE4 to LT, while import indicates flow from LT to SE4.

SE4-LT: price comparison in EUR

Quarter 4, 2018

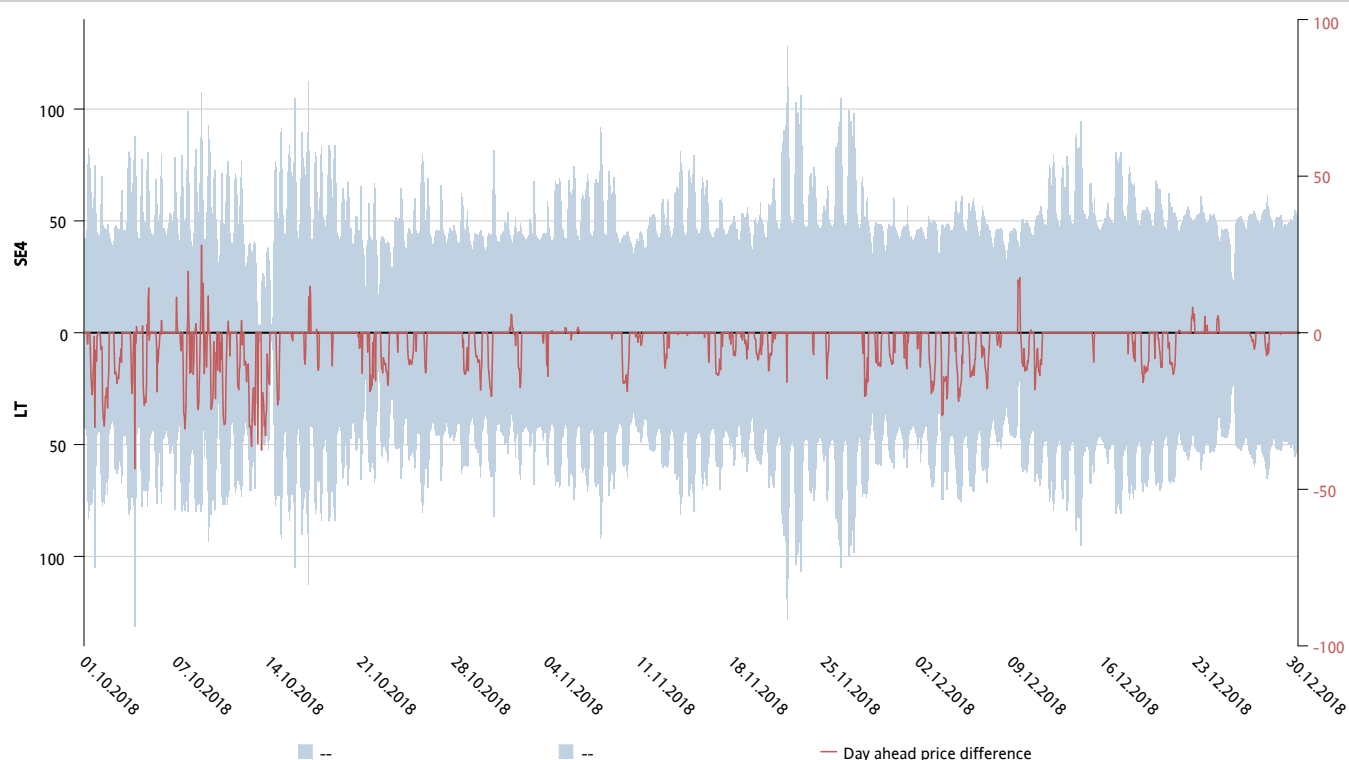

Figure 67: Shows day-ahead prices for the HVDC corridor SE4-LT, all prices are in EUR. The red line shows the price difference between the two areas.

SE4-PL: weekly day ahead capacities and flows – percent of max NTC

Quarter 4, 2018

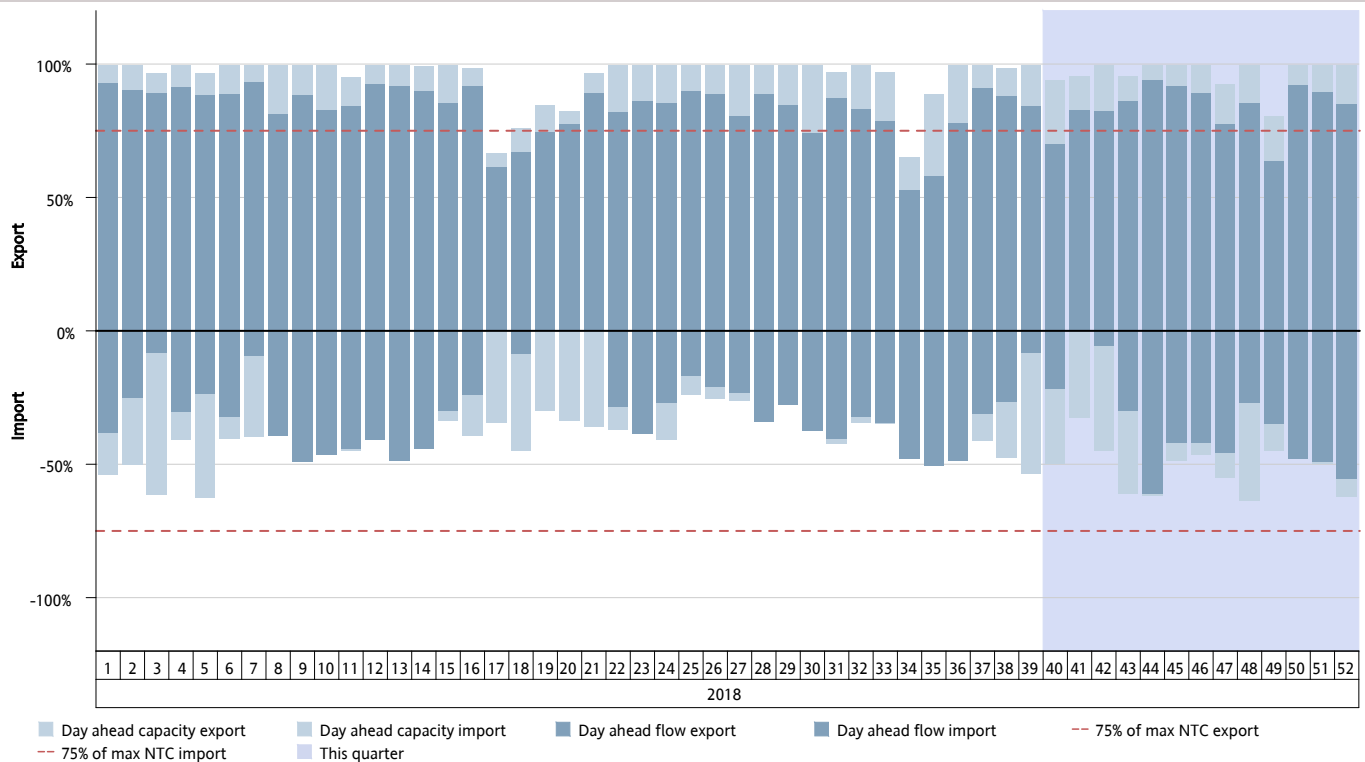

Figure 68: Shows cross-zonal day-ahead capacity result for the HVDC corridor SE4-PL, showing average weekly capacity given and flow as a percentage of max NTC. Available capacity is given for all hours, but the average flow is only given for hours with flow in that direction. Export indicates flow from SE4 to PL, while import indicates flow from PL to SE4.

SE4-PL: hourly mean day ahead capacities and flows – percent of max NTC

Quarter 4, 2018

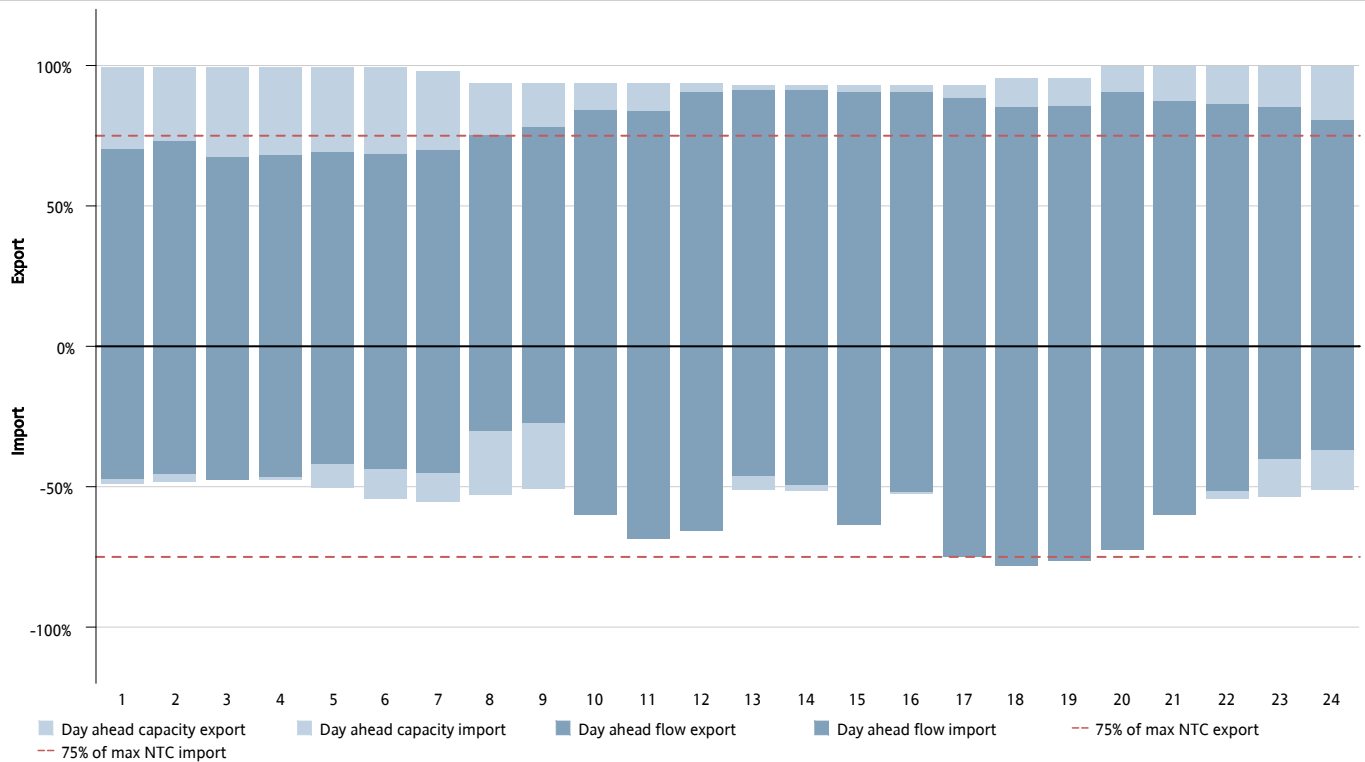

Figure 69: Shows cross-zonal day-ahead capacity result for the HVDC corridor SE4-PL, showing average per hour of the day (1-24) capacity given and flow as a percentage of max NTC. Available capacity is given for all hours, but the average flow is only given for hours with flow in that direction. Export indicates flow from SE4 to PL, while import indicates flow from PL to SE4.

SE4-PL: hourly day ahead capacities and flows – MW

Quarter 4, 2018

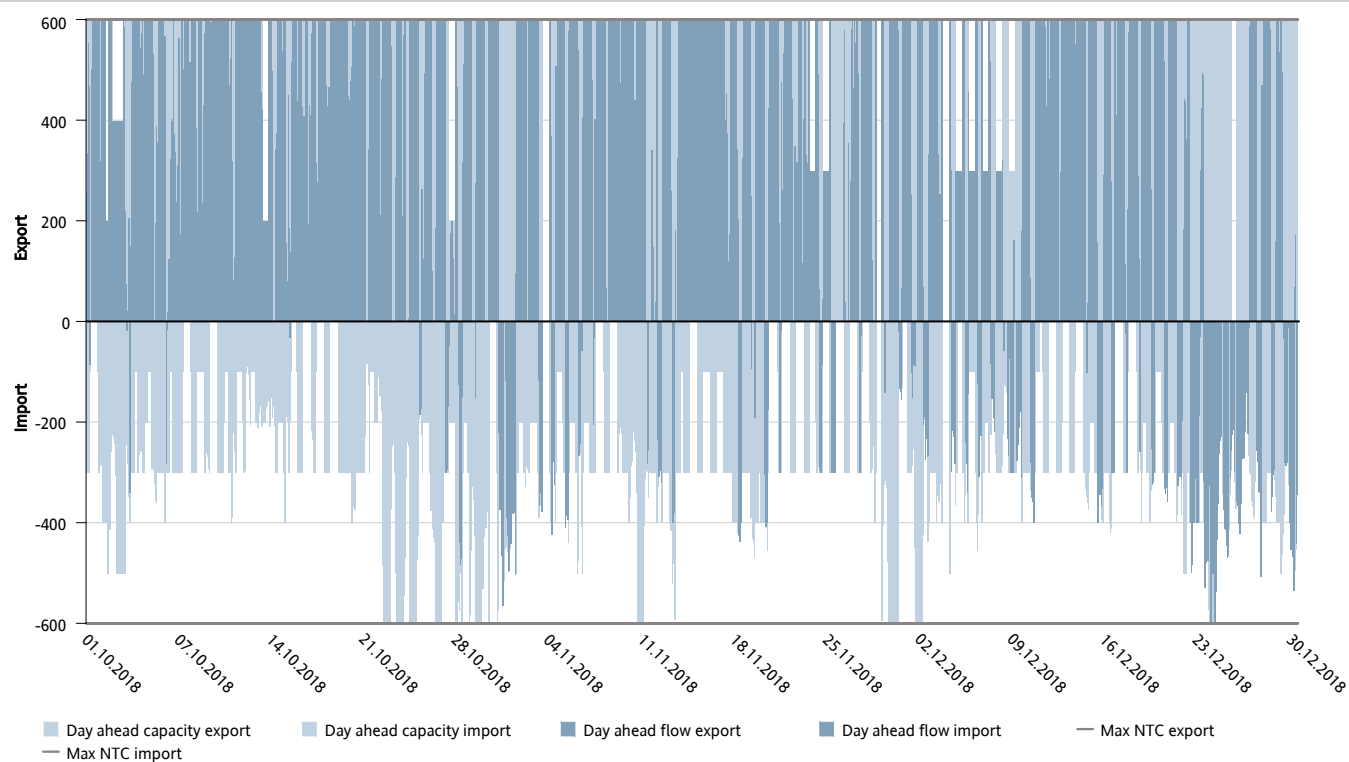

Figure 70: Shows cross-zonal day-ahead capacity result for the HVDC corridor SE4-PL, showing capacity given and flow (MW). Available capacity is given for all hours, but the average flow is only given for hours with flow in that direction. Export indicates flow from SE4 to PL, while import indicates flow from PL to SE4.

SE4-PL: price comparison in EUR

Quarter 4, 2018

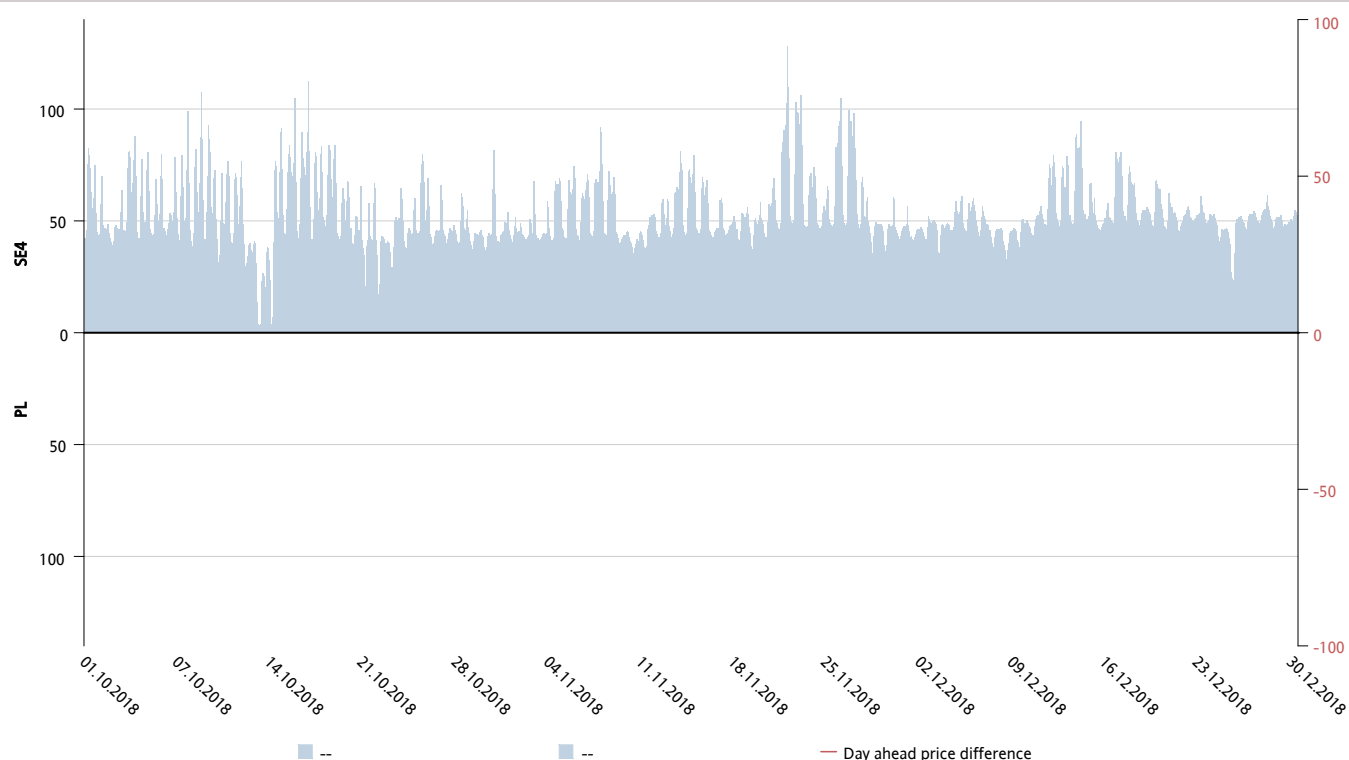

Figure 71: Shows day-ahead prices for the HVDC corridor SE4-PL, all prices are in EUR. The red line shows the price difference between the two areas.

DEFINITIONS AND CLARIFICATIONS

The table below defines the terms used in this report and provides clarifying text to assist the reader.

TERM	DEFINITION or CLARIFICATION
Net Transfer Capacity	<ul style="list-style-type: none">•The Net Transfer Capacity (NTC, $NTC = TTC - TRM$) is the maximum exchange program between two areas compatible with security standards applicable in both areas and taking into account the technical uncertainties on future network conditions.•The Total Transfer Capacity (TTC) is the maximum exchange program between two areas compatible with operational security standards applicable at each system if future network conditions, generation and load patterns were perfectly known in advance.•The Transmission Reliability Margin (TRM) is a security margin that copes with uncertainties on the computed TTC values arising from:<ul style="list-style-type: none">a) Unintended deviations of physical flow during operation due to the physical functioning of load-frequency regulationb) Emergency exchanges between TSOs to cope with unexpected unbalanced situations in real timec) Inaccuracies, e. g. in data collection and measurements

Description of capacity reductions below 75% of NTC in Q1 2019

Svenska Kraftnät

SE1-NO4, North Norway

Svenska kraftnät has reduced the capacity on the interconnector between SE1 and NO4, because of planned outage on the interconnector and planned outage near the interconnector.

SE2-NO4, North Norway

Svenska kraftnät has reduced import capacity on the interconnector between SE2 and NO4, because of thermal overload.

SE3-DK1, Western Denmark

The reasons for capacity reductions on the interconnector between SE3 and DK1 set by Svenska kraftnät were congestion in the West Coast Corridor and planned outage near the interconnector.

SE4-DE, Germany

The reasons for capacity reductions on the interconnector between SE4 and DE set by Svenska kraftnät were congestion in the West Coast Corridor and planned outage near the interconnector.

SE4-DK2, Eastern Denmark

The reasons for capacity reductions on the interconnector between SE4 and DK2 set by Svenska kraftnät were congestion in the West Coast Corridor, planned outage on the interconnector, and planned outage near the interconnector.

SE4-PL, Poland

The reasons for capacity reductions on the interconnector between SE4 and PL set by Svenska kraftnät were congestion in the West Coast Corridor, planned outage on the interconnector, and planned outage near the interconnector.

SE4-LT, Lithuania

The reasons for capacity reductions on the interconnector between SE4 and LT set by Svenska kraftnät were congestion in the West Coast Corridor planned outage on the interconnector, and planned outage near the interconnector.

Statnett

NO4-SE1

The capacity was reduced for most of the period due to several planned outages in the 420 kV transmission grid in NO4, NO3 and SE1.

NO4-SE2

The capacity was reduced for most of the period due to several planned outages in the 420 kV transmission grid in NO4, NO3 and SE1.

SE2-NO4

The capacity was reduced for most of the period due to several planned outages in the 420 kV transmission grid in NO4, NO3 and SE1.

Fingrid

FI-EE, Finland-Estonia

Fingrid has reduced the capacity on the Estlink 1 interconnector between FI and EE due to reactor failure at Espoo in Finland.

FI-SE1, Finland-Sweden North

Fingrid has reduced the capacity on the AC interconnector between FI and SE1 due to reparation of line failure.

FI-SE3, Finland-Sweden Middle

Svenska kraftnät has reduced the capacity on the Fenno-Skan 2 interconnector between FI and SE3 due to cooling system reparation.

Energinet:

DK2-SE4:

There has been several outages on the 400 kV connection in December 2018. Partly because of planned maintenance of the overhead lines on Danish side and partly because of oil leakage on the 400 kV cables.

DK1-DE:

ENDK has had only very few short outages on this connection in Q4 2018. The outages issued by TenneT Germany are mainly related to expansion work in the Northern part of the German grid. Any consideration in this context must be provided from TenneT.

Reoccurring capacity reductions in Q1 2019

Svenska Kraftnät

The West Coast corridor is a section in the Swedish national grid, close to Gothenburg in SE3, which might be congested in normal operation. This typically occurs during night and weekends with a large northbound transfer of power over the West Coast Corridor. The congestion leads to reduction of SE3 to NO1, DK1 to SE3, DK2 to SE4, DE to SE4, PL to SE4, and LT to SE4. For more information see:

<https://www.nordpoolgroup.com/message-center-container/newsroom/tso-news/2016/q4/no.-332016---updated-routine-for-congestion-management-for-the-west-coast-corridor-in-sweden/>